

A Study Report on The Construction of a New Consumer Price Index (CPI) for Somalia

Report No. VII 63

December 1, 2015

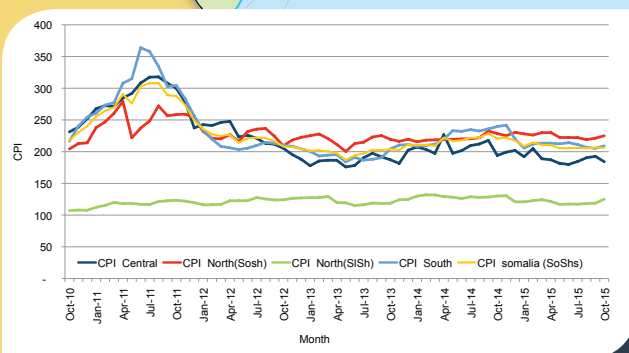
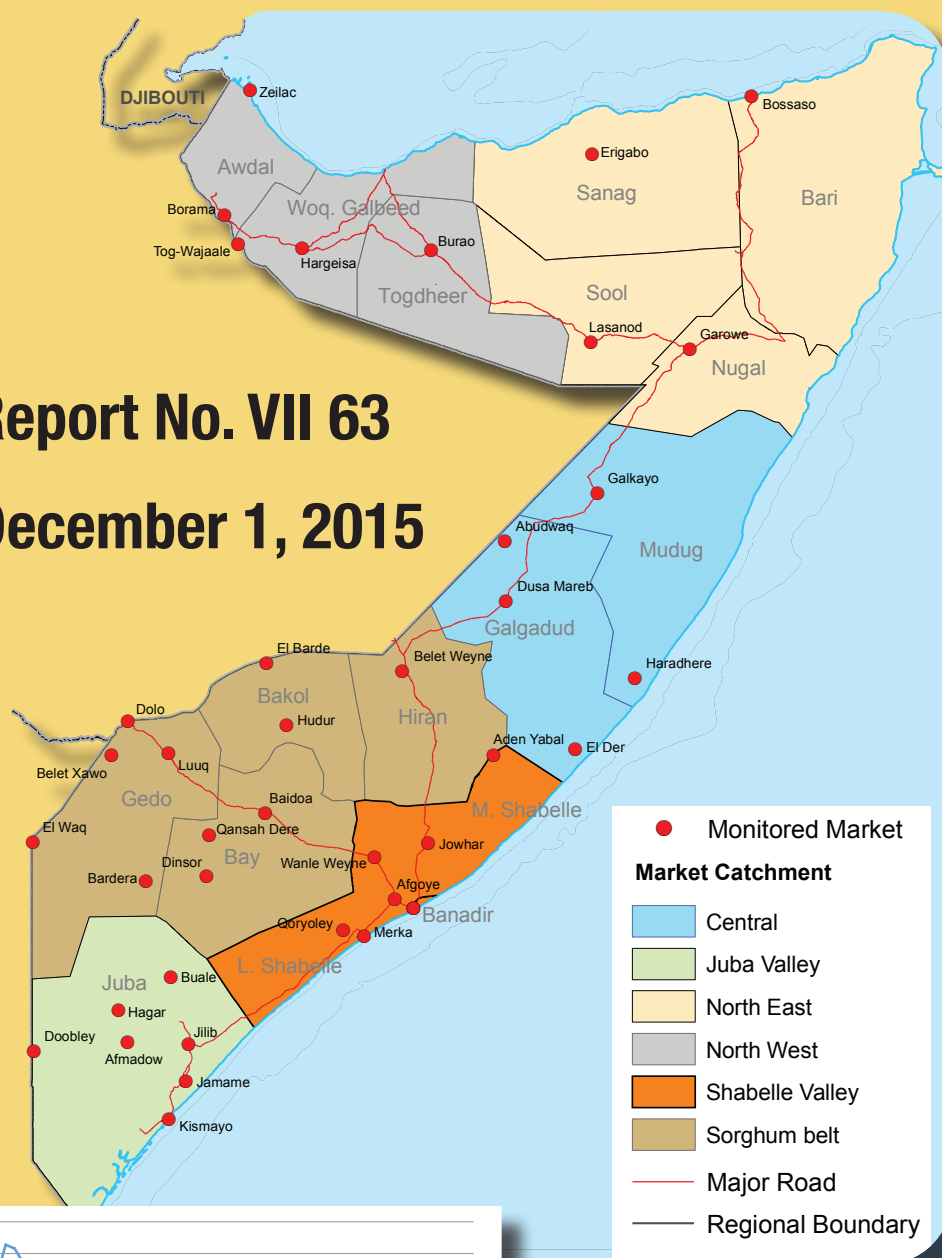

FSNAU
Food Security and Nutrition
Analysis Unit - Somalia



Food and Agriculture
Organization of the
United Nations



unicef

Technical Partners



World Food
Programme



SWALIM



FSNAU Funding Agencies



USAID
FROM THE AMERICAN PEOPLE



MINISTRY FOR FOREIGN
AFFAIRS OF FINLAND



Common
Humanitarian
Fund

ACKNOWLEDGEMENTS

This study was commissioned by the Food Security and Nutrition Analysis Unit for Somalia (FSNAU), a project managed by the United Nations Food and Agriculture Organization (FAO). The principal investigator for the study and the author of the study report is Alessandro De Matteis who is a Research Fellow at the University of East Anglia.

Thanks are due to Daniel Molla, Tamara Nanitashvili, Piero Conforti and Mark Smulders for their comments on the draft report. Assistance from Kennedy Nanga, Nicholas Kerandi, Abdi Roble, Abdulaziz Aden and other FSNAU and FAO staff who in various ways contributed to this study is gratefully acknowledged.

The study and the publication of this final report were made possible by the generous financial contribution of the donors whose logos appear on the front cover of this report.

FSNAU Team

TABLE OF CONTENTS

Executive summary	3
1. Introduction	3
1.1 Background	5
1.1.1 The Current CPI	4
1.1.2 Limitations of the current CPI	5
1.2 Scope of Work	6
2. Methodology	7
2.1 The index and its weighting system	7
2.2 The expenditure basket	9
2.3 Data Collection	9
3. Findings	12
3.1 The expenditure basket	12
3.2 The CPI	17
3.3 A comparison with the MEB-based index	27
4 Concluding Remarks	29
References	30
Annexes	31

ACRONYMS

CMB	Cost of Minimum Expenditure Basket
CPI	Consumer Price Index
FG	Focus Group
FSNAU	Food Security and Nutrition Analysis Unit
kcal	kilocalorie
MEB	Minimum Expenditure Basket
HEA	Household Economy Approach/Analysis
HH	Household
HCES	Household Consumption and Expenditure Survey
IDS	Integrated Database System
RAT	Rapid Assessment Technique
SoSh	Somali Shilling
SISh	Somaliland Shilling
TEB	Typical Expenditure Basket

EXECUTIVE SUMMARY

The Consumer Price Index (CPI) is an indicator of changes in consumer prices experienced by a given population or population group. It is obtained by comparing, over time, the cost of a fixed basket of goods and services purchased by consumers. Since the basket contains goods and services of unchanging or equivalent quantity and quality, the index reflects only pure price change.

CPIs are usually developed and monitored by the Statistical Departments of National Governments. In Somalia, in the absence of a National Government, the Food Security and Nutrition Analysis Unit (FSNAU) has been monitoring and providing estimates of CPIs linked to the cost of minimum expenditure baskets.

In 2012, FSNAU commissioned a review of its CPI. The review identified the following key weaknesses: (i) the inclusion of price-invariant values in the formulation of the Cost of a Minimum Basket (CMB); and (ii) the generalization of consumption baskets over diverse contexts. Some irregularities in the use of the data were also highlighted.

The current study on the development of a new CPI for Somalia was commissioned by FSNAU with the aim of contributing to overcome the recognized limitations of the CPI that FSNAU has been using to date.

The current study has developed a set of CPIs on the basis of typical expenditure baskets estimated at district level and of prices in main urban markets. This design is considered more appropriate for the construction of a CPI than the approach followed so far by FSNAU on the basis of a minimum expenditure basket. In particular, the adjustment of the expenditure basket according to typical household expenditures allows to better capture the impact of eventual price changes. Furthermore, it has been shown how the MEB-based CPI currently in use tends to remarkably underestimate price changes.

The weighting system adopted so far for the construction of the previously developed CPI for Somalia reflects a minimum needs perspective and therefore it leads to a minimalist approach in the construction of the basket. On the contrary, the need to increase the significance of the CPI and the effectiveness of its various applications, leads to adopt a new weighting system, which is more in line with standard approaches where weights reflect estimates of the composition of expenditures. The present study proposes a shift from the minimum expenditure basket approach followed so far to the use of a typical expenditure basket.

The household basket to be used for weighting purposes has been developed at district level in the development of a new CPI so that the CPI provides a good measure of relevant price changes at local level. Price changes of different items included in the expenditure basket are given different relevance in order to better reflect local consumption patterns. At the same time, expenditure baskets aggregated at higher geographical level – i.e. zonal or national – allow to conduct the analysis accordingly.

In addition, the composition of the expenditure basket has been developed as much as possible also according to wealth categories of the households. The fact that the expenditure basket is diversified by wealth group ensures that monitoring purchasing power of the poorest strata of the population is still given the necessary attention.

While the expenditure basket has been developed for both urban and rural areas, the CPI has been estimated only for urban areas. Therefore, CPIs estimated at any aggregate level should be used with reference to urban areas only.

A comparison between the previous CPI based on minimum expenditure basket and the newly developed CPI highlights the higher explanatory power of the latter index. In particular, the minimalist approach currently in use remarkably underestimates price changes. The newly developed CPI is constructed based on a typical expenditure basket as developed through this study

The usual CPI applications can be made of CPI aggregates developed under the current study. The most common application is the adjustment of monetary values according to changes in purchasing capacity. This involves: a) deflation of monetary values over time, and/or b) adjustment of monetary values to different cost of living for different wealth groups or geographical/administrative aggregates. In particular, it is recommended that the CPI developed through this study is regularly used for any descriptive, analytical and planning purpose which involves the comparative use of monetary values, either in terms of time, space or socio-economic aggregates.

1. Introduction

This section describes the rationale and scope of the present study.

1.1 Background

Access to food through markets in Somalia is a crucial determinant of food security. As market price data is among the best and most reliable data sets currently available on Somalia, the functioning of markets and the analysis of price data remain important analytical and programming questions, which need careful analysis.

The CPI is an indicator of changes in consumer prices experienced by a given population or population group. It is obtained by comparing, over time, the cost of a fixed basket of goods and services purchased by consumers. Since the basket contains goods and services of unchanging or equivalent quantity and quality, the index reflects only pure price change.

The CPI is constructed using the prices of a sample of representative items, whose price levels are collected periodically. The CPI can be used as an indicator of economic performance, as deflator of a time series of other economic indicators, as well as an index for adjusting currency values. The CPI is commonly used as a measure of inflation experienced by consumers on a monthly or yearly basis.

CPIs are usually developed and monitored by the Statistical Departments of National Governments. In Somalia, in the absence of a National Government, FSNAU has been monitoring and providing estimates of CPIs and the cost of minimum expenditure baskets.

In 2012, FSNAU commissioned a review of the CPI currently in use. The review identified the following key weaknesses: (i) the inclusion of price-invariant values in the formulation of the Cost of a Minimum Basket (CMB); and (ii) the generalization of consumption baskets over diverse contexts. Some irregularities in the use of the data were also highlighted.

The 2012 FSNAU review concluded that for the purposes of monitoring price changes, the inclusion of price-invariant components is inappropriate and misleading. Therefore, the expenditure basket needs to be reformulated and all elements in the basket need to be defined by both price and quantity dimensions.

The study also highlighted that composition of the basket does not need to be inspired by minimum expenditures, but by what can be considered typical expenditures. In order to capture information on consumption a new section should be added to the current data collection form, both for household (HH) surveys and for focus group discussions (FGD) or interview of key informants.

The 2012 FSNAU review recommended that, when expanding the basket for the estimation of CPI beyond the Minimum Expenditure Basket (MEB), the selection of additional items should take into account some characteristics, among which price volatility is particularly relevant. The higher its price volatility, the less appropriate is the item for the estimation of CPI. Therefore the price fluctuations of each new item in each market should be analyzed before deciding about its inclusion in the basket. Items with lower price variability and higher consistency of price changes should be preferred.

Accordingly, FSNAU commissioned the development of a new CPI for Somalia with the aim of contributing to overcome the recognized limitations of the CPI currently in use.¹

¹ Initial steps towards the estimation of a CPI have been taken by the World Bank, although their effort is limited to Somaliland. The methodology applied for such initiative is similar to the one followed through the present study; the main difference being the larger expenditure dataset considered in that case.

1.1.1 The current CPI

The dataset managed by the FSNAU includes time series of prices of a multitude of commodities, which have been monitored across 48 markets and 51 rural trading centers,² most of which since 1995. The length of the time span covered, as well as the persistent conditions of financial and economic – not to mention political, institutional, military – turmoil, which characterizes the Somali context since the early 1990s, require an appropriate system of accounting for the evident commodity inflation periods, which have occurred throughout the past two decades. Figure 1 presents some typical features of food price trends. Although Figure 1 refers to a single market, the patterns highlighted are common to all markets in Somalia. As shown in Figure 1, the problem has become particularly evident since 2008-09, when Somalia experienced hyperinflation due to a combination of excessive illegal printing of the Somali Shilling and the impact of the global food price crisis. The problem has re-emerged in the context of the more recent global economic crisis. It is worth stressing that the Somali economy seems to be well integrated with the global market. This makes the domestic economic context more exposed to the increasing volatility experienced by the global economy during recent years.

Figure 1: Food price evolution in a Somali market

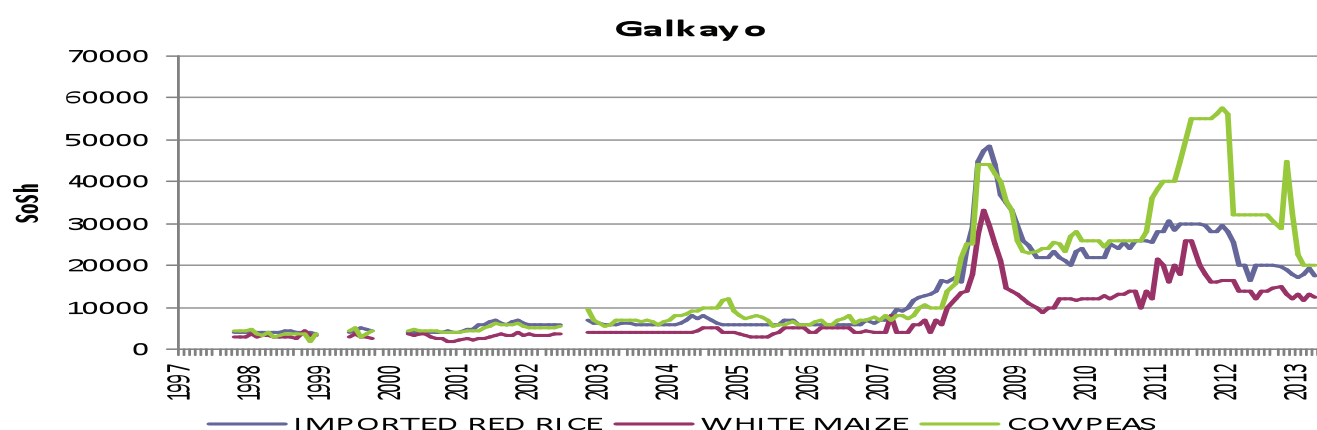

Data Source: FSNAU

The estimation of CPI involves the definition of a basket of goods and services whose overall cost is monitored overtime. In order to deal with this issue FSNAU developed a Minimum Expenditure Basket (MEB) in 2008 with specific reference to the town of Baidoa³ through field discussions with FSNAU field analysts, and on the basis of previous studies.

The MEB is based on a minimum set of basic commodities, including food and non-food items needed for a household of 6-7 members for a period of one month. In particular, the food basket included in the MEB reflects commodities commonly consumed by households (HH).⁴

The elaboration of weights associated with each of the basic commodities reflects the estimated average share of household consumption in relation to the reference amount (minimum dietary intake) of 2,100 kcal per person per day. In view of field security constraints, this estimation was not done on the basis of a Household Consumption and Expenditure Survey (HCES) – the normal procedure for the estimation of the basket and CPI. As mentioned above, it was instead based on expert knowledge and on data collected using Rapid Assessment Techniques (RATs), such as the Household Economy Approach (HEA).

² The rural market monitoring was conducted under the Somali Livelihood Indicator Monitoring System (SLIMS) adopted by FSNAU where, in addition to prices, various other food security indicators have been collected.

³ See FSNAU, 2009.

In order to make the MEB more representative of local contexts, four sub-baskets were designed: two baskets covering the rural and urban centers in the North West and the other two covering the rural and urban centers in the rest of the country.⁵ Table A1 in the Annex reports the composition of the MEB for the poor in the two parts of the country.

The MEB is used as one of the indicators for monitoring urban food security on a quarterly basis. For a set of urban centers, prices of all items in the MEB are multiplied by the set quantities. This allows the Cost of Minimum Basket (CMB) for each town covered to be estimated. Subsequent higher level of aggregation allows the CMB at zonal and regional level to be estimated. The average CMB for a given zone is:

$$CMB = \frac{1}{n} \sum P_{ij} Q_{ij} \quad (1)$$

where:

i identifies the i^{th} market center

j identifies the j^{th} commodity

To date, the CMB has been used by FSNAU for the computation of an urban Consumer Price Index to measure the effects of an eventual price rise on the urban households' ability to afford the MEB. The CPI is computed as the average percentage change in the CMB between the base period and the current period. For each market considered – and consequently for all regions and zones the Laspeyres Weighted Price Index is used as follows⁶:

$$CPI = \frac{\sum P_c Q_0}{\sum P_0 Q_0} = \frac{CMB_{Current\ period}}{CMB_{Base\ period}} \quad (2)$$

where:

P_0 is the average price during the base period

P_c is the average price during the current period

Q_0 is the weight during the base period

Q_c is the weight during the current period

1.1.2 Limitations of the current CPI

The CPI used so far by FSNAU (which is based on CMB) has several limitations. The political instability of the Somali context does not allow for reliable data collection of household consumption and expenditures along normal procedures for representative household surveys. This implies a major constraint in the design of the weighting system which is required for the index, as well as the generalization of consumption baskets over diverse contexts. Furthermore, the number of items for which prices are regularly monitored is very limited compared to internationally accepted standards. Besides the major constraints just mentioned, a recent review⁷ has highlighted some limitations of the current structure of the index, such as the inclusion of price-invariant values in the formulation of the Cost of Minimum Basket.

The construction of the Minimum Expenditure Basket adopted so far has been based on the estimation of minimum expenditures for items needed both for survival and for sustaining livelihoods. This has resulted in the inclusion of estimates of essential expenditures in the CMB for which prices are not regularly monitored, i.e. school fees, human drugs, clothes, social tax, and finally the generic category "any other". However, prices of these items have not been regularly updated. For the purposes of monitoring price changes, the inclusion of price-invariant components is considered inappropriate and misleading. Therefore, the expenditure basket needs to be reformulated and all elements in the basket need to be defined by both price and quantity dimensions.

Most importantly, the composition of the CPI basket does not need to be based on minimum expenditures, but rather on the basis of actual average expenditures. In order to capture differences in expenditure characteristics of specific areas or groups, the composition of the basket has been widened. In this regard, the main constraint relates to the limited number of items for which prices are monitored by FSNAU. In view of the difficulties related to information gathering in Somalia, the expenditure basket is to be developed by making use of the expenditures for which prices are currently monitored.

In order to capture information on consumption required for the construction of the CPI, a series of data collection exercises were run in making use of different data collection techniques, ranging from proper household expenditure surveys to focus group interviews.

1.2 Scope of Work

Based on the limitations highlighted above, the purpose of this study is to complete the construction of the CPI by reviewing the basket of commodities monitored using recently collected data.

⁴ All items in the basket are categorized as either "survival" or "essential". The former category covers all items that are absolutely necessary to sustaining life. Those items categorized as "essential", while extremely important, can either be reduced or done away with completely, however only as a last resort.

⁵ This is mainly a reflection of different currencies used in the two areas: Somaliland Shillings (SiSh) in the former and Somali Shillings (SoSh) in the latter.

⁶ The March 2007 CMB is set Equal to 100 and the CMB in other periods are indexed

⁷ See FSNAU CPI Report

2. METHODOLOGY

This section provides information on the methodological approach used in this study, from the design of the construction of the consumer price index, to the collection and analysis of the data.

2.1 The index and its weighting system

Three alternative formulas can be used for the construction of CPIs: Laspeyres' Formula, Paasche's Formula and Fisher's Formula. In normal economic situations, the Laspeyres' index tends to show an upward bias (in relation to the true cost of living index) with the passage of time. On the contrary, the Paasche's index shows a downward bias. Finally, the Fisher's index is the geometric mean of the Laspeyres' and Paasche's indices and, as such, closest to the true cost of living index.

Consumer Price Indices used in most countries across the world are based on the Laspeyres' formula mainly due to practical simplicity in its compilation as the weights are determined in the base period and remain constant during the entire life of the index.

Two types of data are required to construct a CPI: price data and weighting data. The former refer to a sample of goods and services and the latter are estimates of the shares of the different categories of expenditure covered by the index. The weights should reflect the composition of expenditure between the price-reference period and the current period. As common practice, this study makes use of the Laspeyres Index, which refers weights to the base period:

$$\text{Laspeyres Index} \quad L = \frac{\sum P_c Q_0}{\sum P_0 Q_0} \quad (3)$$

where:

- P_0 is the average price during the base period
- P_c is the average price during the current period
- Q_0 is the weight during the base period
- Q_c is the weight during the current period

Defined as such, the index in (3) above is not different from its current formulation. The only difference is in the weights used for its construction. The weighting system adopted so far reflects a minimum needs perspective and therefore it leads to a minimalist approach in the construction of the basket. On the contrary, the need to increase the significance of the CPI and the effectiveness of its various applications, leads to adopt a new weighting system, which is more in line with standard approaches where weights reflect estimates of the composition of expenditures.

Along a common approach, a few steps can be identified for the construction of a CPI. The CPI measures changes in the cost of a representative basket of goods and services. This involves weighting together aggregated prices for different categories of goods and services so that each takes its appropriate share within household budgets. At the lowest level, therefore, each elementary aggregate should receive a weight equal to the ratio of expenditure by index households on goods and services represented by that aggregate to all expenditure in the country by index households on items within the scope of the index.⁸ For this purpose, a few steps can be identified for the construction of a CPI. First, prices collected are arranged into elementary aggregates, from which elementary aggregate indices are computed each month. An elementary aggregate index can be constructed in different ways, based on the geometric mean (GM), the ratio of average prices

(RA) or the average of price relatives (AR). The GM is the method used most often. Each item is stratified by region, type of outlet, and other criteria; therefore, an elementary aggregate consists of all the prices of each item collected in one stratum. Indices for higher levels are weighted averages of the elementary aggregate indices. The aggregation of elementary aggregate indices, item indices, class indices and higher-level indices is done through weights based on relevant population size and respective composition of budget shares.

In order to reformulate the estimation of the CPI in Somalia along the general approach presented above, it is necessary to adopt a new weighting system and substitute the minimalist approach followed so far by FSNAU for the estimation of MEB. On the contrary, no change is required at this stage for the estimation of average prices at market level.

Having said that, it is necessary to consider a certain inconsistency in terms of the different administrative units at which data on prices and on household expenditures refer to. With reference to urban centers, data on prices refer to individual urban centers, while data on household expenditures refer to districts, in each of which there may be more than one urban center. As a complication, the number of markets that are currently monitored by FSNAU is limited and spread irregularly. In fact, only one urban market is monitored in most of the regions in the North. On the contrary, a larger number of urban markets is regularly monitored in the southern regions.

A further complication faced with the construction of the Somali CPI is the availability and reliability of population data, which is required for the weighting process. It is easy to understand how both availability and reliability of such data increase at higher levels of aggregation. For instance, with reference to Mogadishu – which is coextensive with the region of Banaadir – population data is not available for each of the 16 administrative districts into which Mogadishu is officially divided.

Considering the points just highlighted, the household basket to be used for weighting purposes has been developed at district level. Accordingly, data on consumption were classified according to the interviewee's location. In addition, the classification has been done as much as possible also according to wealth categories of the interviewee.⁹ This leads to the diversification of weights to the district level (for the districts where at least one market is covered through the FSNAU's market monitoring system) and – wherever available – to the level of wealth categories. For wealth categories, weighting is limited to two categories: 'Poor and Very Poor' versus 'Other' wealth groups. Weights estimated at district level are subsequently averaged at regional level. Regional averages are used for the application of the Laspeyres formula. Therefore, regional average weights are used for the estimation of item indices and class indices with reference to all markets which are in the same region. As mentioned earlier, wherever wealth data allows, indices at regional level are further diversified by wealth group.

Figure 2: Structure of weight matrix

			Expenditure shares				
			Item 1	Item 2	Item 3	...	Total
		<i>Population weight</i>					
Area A	{	Very Poor & Poor	$S_{A \text{ VP\&P}}$				1.00
		Other	$S_{A \text{ Other}}$				1.00
		All	$S_{A \text{ All}}$				1.00
Area B	{	Very Poor & Poor	$S_{B \text{ VP\&P}}$				1.00
		Other	$S_{B \text{ Other}}$				1.00
		All	$S_{B \text{ All}}$				1.00
...		...					1.00
Area Z	{	Very Poor & Poor	$S_{Z \text{ VP\&P}}$				1.00
		Other	$S_{Z \text{ Other}}$				1.00
		All	$S_{Z \text{ All}}$				1.00

Source: Author

Through the weighting process a weight matrix similar to the one in Figure 2 has been used to aggregate indices estimated at different levels. Such aggregation is based on population size, or more correctly, on the share of population from different aggregates. For this exercise, population data and distribution of wealth groups are derived from the 2005 UNDP Population Estimation Surveys for Somalia and have been integrated with data from FSNAU.

2.2 The expenditure basket

The present study proposes a shift from the *minimum* expenditure basket approach followed so far to the use of a *typical* basket. This is based on the consideration that while the MEB is focused on the capacity of poor and/or very poor households to access their basic needs, a Typical Expenditure Basket (TEB) is expected to provide a better picture in terms of changes in access capacity. Moreover, the fact that the expenditure basket is diversified by wealth group ensures that monitoring purchasing power of the poorest strata of the population is still given the necessary attention. In other words, shifting from MEB to TEB reflects a win-win strategy since it allows *ceteris paribus* more effective monitoring capacity through the optimal use of available data.

The composition of the consumption basket used for the estimation and analysis of the CPI is regularly detailed by a long list of items arranged in various categories and subcategories. However, in the case of Somalia the main constraint is given by the limited number of items for which prices are monitored. The household surveys conducted by FSNAU in urban and rural areas provide a certain insight into household expenditures, mainly in terms of food consumption. However, this information is not of much use for the estimation of the CPI, because not all the prices of the various goods and services are monitored throughout the year. At the same time, the price monitoring system run by FSNAU covers 48 products, as listed in Table A.2 in the Annexes and summarized by category in Table 1. In this case, the missing information is about the quantities consumed.

In order to design a sufficiently representative CPI, all items – i.e. both commodities and services – for which prices are regularly monitored through the FSNAU Integrated Database System (IDS) have been considered for inclusion in the basket to be taken as reference to monitor price changes. The consideration of the different timeframes typical for consumption of some items – in some cases dictated by seasonality – has resulted in the need to diversify the recall period according to expected frequency of consumption. For most of the items surveyed, the recall period is up to one month before the interview. However, for the purchase of animals and for expenditure related to services the recall period has been extended to the six months prior to the interview.¹⁰

2.3 Data collection

In most countries, data used for the construction of the CPI is normally collected through Household Consumption and Expenditure Surveys (HCES). The results from this type of survey help to identify which goods and services are representative of typical consumption and therefore are appropriate to be included in the basket. The weights of specific goods and services are normally estimated as the share of total household expenditure covered by such goods and services (elementary aggregates). Once calculated, CPI weights are fixed until the next HCES.

⁸ See Office for National Statistics, 2012

⁹ Unfortunately, this was not the case of the data collection conducted through the Urban HH Expenditure Survey in the North. Despite proper data collection plans, in such occasion the link between expenditure data and socio-economic characteristics of the interviewee were lost during data entry.

¹⁰ "It is acknowledged that UNDP 2005 population estimate may not accurately reflect the population of the designated reference period for the CPI calculations. Nevertheless, no better official alternatives are currently available"

¹¹ The initial idea to include services such as school fees and transport has been subsequently dropped either due to shortage of price data or to the seasonal patterns of such expenditures. In the end, 'grinding' is the only expenditure related to the provision of a service which is currently included in the basket.

However, in the case of Somalia, this approach is severely constrained, due to the protracted crisis situation in many parts of the country. Wherever feasible, data collection was conducted through proper household surveys. This was the case in urban areas of northern Somalia ('North Urban'), where an *ad hoc* component was included based on the Urban Household Survey conducted in June 2012.¹¹ However, predominant insecurity conditions did not allow for this approach to be replicated in other areas. In July 2012 and in March-April 2013 data collection was conducted through focus group (FG) discussions and key informant interviews in other rural areas in the Southern and Central zones, as well as in some urban areas in the Southern and Central zones. Finally, data from rural areas in the North were derived from HEA baselines previously conducted by FSNAU.

Table 1: Prices monitored by FSNAU

Category	No of Items
Cereals	7
Other Food Items	10
Food Processing	1
Livestock	6
Non Food Items	16
Services	8
Total	48

Data source: FSNAU

Table 2: Source of data

Area	Administrative Unit (region / district)	Source	Period of field work
North Urban	Awdal, Galbeed, Togdheer, Sool, Sanaag, Bari, Nugaal, North Mudug	Household Survey	June 2012
North Rural	Awdal, Galbeed, Togdheer, Sool, Sanaag, Bari, Nugaal,	Extracted from HEA data	No fieldwork conducted for this exercise
Mogadishu	Boondheere, Cabdcasiis, Dharkeenleey, Fardowsa, Halwadaag, Jajab, Hamar Weyne, Hordan, Kaaraan, Shangaani, Shibii, Waberi, Wadajiir, Waedhiigley, Weyne, Yaaqshiid	Focus Group	March 2013
South & Central Urban	Hiran, Middle Shabbelle, Middle Juba, Lower Shabbelle, Lower Juba, Gedo	Focus Group	March – April 2013
South & Central Rural	Bay, Bakool, Galgadud, Hiran, Middle Shabbelle, Middle Juba, Lower Shabbelle, Lower Juba, Gedo	Focus Group	July 2012 March – April 2013

Data source: FSNAU

While the focus of this study is predominantly on urban areas, conditions at the time when fieldwork was conducted did not allow for the same coverage in the Southern and Central regions as in the North. This has led to a larger representation of rural areas and has left uncovered the urban areas of Bay, Bakool, Galgadud and Hiran. In consultation with FSNAU, the expenditure basket for urban areas in these regions has been estimated through the elaboration of data collected previously¹² and through simulations based on data from neighboring regions and from rural areas within the same region.

For both the HH surveys and the FG discussions, the form provided in Table A.3 of the Annexes was used.

Expenditures included in the typical expenditure basket were referred to June 2012, which was taken as the base period for the estimation of the CPI. Ideally, any base period taken as a reference to monitor the evolution of a process should reflect a few characteristics, as in particular: (i) normality in the level of production, trade and in the price level and price variations, (ii) availability of reliable price data, (iii) a year as recent as possible. Having said that, the concept of normality becomes almost irrelevant in a context that is continuously characterized by unstable conditions, as it is the case in most parts of Somalia, either due to human factors or natural factors, or a combination of both. Therefore, in consultation with FSNAU, it was decided to minimize reporting errors by making reference to the most recent period. This was the case of the Urban Household Survey conducted in June 2012, when an *ad hoc* component focused on the construction of the expenditure basket was added to the regular monitoring activities conducted in such occasion by FSNAU. All data collections conducted at a later stage in Central and Southern Somalia through FG discussions and key interviews were referred to the same base period.

¹¹ A sample of 920 HHs was covered by the urban survey conducted in June 2012.

¹² This is particularly the case of Bay, where the urban expenditure basket has been mainly based on the elaboration of previous research work conducted in Baidoa. See FSNAU, 2009.

3. FINDINGS

3.1 The expenditure basket

The first main output produced through this exercise is the description of a representative expenditure basket. Such a basket has been determined for all areas where data has been collected or extracted from existing information, as described above. As described earlier on, the shares of individual items initially estimated at district level, have been subsequently aggregated at regional, zonal and national level according to population shares. Table 3 provides the relevant results at various degrees of aggregation. A breakdown of the composition of the expenditure basket is provided in Table A.4 in the Annex.

The use of a common basket to compare typical expenditure patterns for different areas and groups allows appropriate weight to be assigned to commodities and services. In particular, the fact that some commodities are either not consumed or are totally missing in some regions is reflected in their zero value in the basket. For the same purpose, in order to optimize the use of the few price data currently monitored, while capturing as much as possible expenditure patterns, expenditures included in the basket are not limited to consumption, but cover also the purchase of small assets and animals and the payment for services.

With the exception of Mogadishu, which is considered as a separate unit, the composition of the average basket is presented at zonal level and further disaggregated between urban and rural. With reference to the North, a representative basket is presented as both combined and split between areas using different currencies – i.e. areas that use the Somalia Shilling (SoSh) and areas that use the Somaliland Shilling (SiSh).

Wherever data availability allows, the basket has been disaggregated among wealth groups, these being the combination of 'Very Poor and Poor' and 'Other' wealth group.

The national aggregate is estimated as the weighted average of smaller aggregates.

A rapid look at the data in Table 3 gives the impression of a certain similarity among the composition of the baskets. Nevertheless, a careful examination reveals some major differences.

For instance, as shown in Figure 3, expenditures on food appear to be higher in the North and in rural areas. As expected, such differences get larger when focusing on commodities for which consumption has a strong local or livelihood dimension. Once again, this highlights how the use of a typical basket is required to optimize the analysis of local markets, of local livelihoods and of the various forms of interactions between the two.

Along the same lines, baskets arranged by wealth groups show the expected patterns. With the exception of urban areas in the Southern and Central zones, the poor strata of population spend a higher share of their expenditure basket to purchase food than it is the case of the wealthier groups. A possible explanation of the unusual case in urban areas in the Southern and Central zones is given by considering that water covers a high share of expenditures for all wealth groups in urban areas in that area. In fact, as shown in Figure 4, adding water to the food basket provides the expected pattern of a higher share of food expenditures among the poor wealth groups. Having said that, within this study expenditure on water is not included in the food basket. In fact, since data collected through this exercise do not take into account the purposes of expenditures on water, it is hard to say at this stage how much of that expenditure is to be included into the overall expenditure on food. This is an issue for further investigation.

Table 3: Composition of expenditure basket by geographical aggregate and wealth group

Shares of expenditure basket																																	
Aggregate	Wealth group	White sorghum	Red sorghum	Yellow maize	White maize	Red rice	Wheat grain	Wheat flour & pasta	Cowpeas	Sugar	Tea leaves	Salt	Sesame oil	Camel		Meat	Charcoal	Firewood	Diesel	Petrol	Kerosene	Soap & washing powder	Water drum	Goat (export quality)	Goat (local quality)	Sheep (export quality)	Cattle (export quality)	Cattle (local quality)	Camel (local quality)	Tot			
														Veg. oil	milk																		
North Urban (SoSh & SiSh)	All	0.01672	0.00230	0.00508	0.00617	0.10551	0.00696	0.12398	0.02315	0.18403	0.04403	0.00887	0.01614	0.10389	0.01416	0.00774	0.05375	0.09914	0.01396	0.00831	0.00932	0.00288	0.03866	0.08837	0.00261	0.00344	0.00188	0.00000	0.00000	0.00281	0.00617	1.00	
	North Urban (SiSh only)	All	0.01756	0.00255	0.00561	0.00406	0.11584	0.00812	0.12299	0.01626	0.18394	0.04910	0.01102	0.01692	0.12109	0.01249	0.00976	0.03820	0.09032	0.01358	0.00512	0.01117	0.00366	0.03909	0.08864	0.00282	0.00390	0.00254	0.00000	0.00000	0.00378	0.00797	1.00
	North Urban (SoSh only)	All	0.01429	0.00158	0.00353	0.01221	0.07591	0.00363	0.12679	0.04291	0.18426	0.02951	0.00273	0.01398	0.05458	0.01896	0.00194	0.09831	0.12445	0.01504	0.01744	0.00401	0.00064	0.06064	0.08757	0.00203	0.00211	0.00000	0.00000	0.00000	0.00000	0.00100	1.00
	North Rural (SoSh & SiSh)	VP & P	0.01856	0.01678	0.02043	0.01842	0.19249	0.02267	0.10116	0.00012	0.26220	0.02560	0.02904	0.07108	0.07921	0.01965	0.02342	0.00237	0.00000	0.00000	0.00000	0.00000	0.02620	0.03311	0.02776	0.00000	0.00000	0.00000	0.00000	0.00000	0.00000	0.00860	1.00
North Rural (SoSh only)	Other	0.01388	0.01252	0.01523	0.01374	0.17050	0.02305	0.07467	0.01396	0.19644	0.01985	0.00407	0.06061	0.06547	0.01083	0.01299	0.00276	0.00000	0.00000	0.00000	0.00000	0.01818	0.02746	0.02041	0.00000	0.00770	0.00000	0.00000	0.05231	0.08709	0.00634	1.00	
	All	0.01512	0.01368	0.01665	0.01502	0.17650	0.02295	0.08190	0.01018	0.21438	0.02141	0.01089	0.06346	0.06922	0.01324	0.01584	0.00265	0.00000	0.00000	0.00000	0.00000	0.02037	0.02900	0.02242	0.00000	0.05650	0.00000	0.00000	0.03803	0.06332	0.00696	1.00	
	VP & P	0.01099	0.00988	0.01209	0.01088	0.22709	0.04798	0.15994	0.00000	0.29610	0.02594	0.00543	0.05476	0.05306	0.00000	0.00000	0.00000	0.00000	0.00000	0.00000	0.00000	0.02666	0.02082	0.03838	0.00000	0.00000	0.00000	0.00000	0.00000	0.00000	0.00000	1.00	
	Other	0.00952	0.00856	0.01047	0.00942	0.24703	0.06004	0.14990	0.03617	0.25174	0.02110	0.00374	0.05388	0.04985	0.00000	0.00000	0.00000	0.00000	0.00000	0.00000	0.00000	0.02735	0.02285	0.03837	0.00000	0.00000	0.00000	0.00000	0.00000	0.00000	0.00000	1.00	
North Rural (SiSh only)	All	0.00996	0.00896	0.01095	0.00986	0.24105	0.05642	0.15291	0.02532	0.26505	0.02255	0.00425	0.05414	0.05082	0.00000	0.00000	0.00000	0.00000	0.00000	0.00000	0.00000	0.02714	0.02224	0.03837	0.00000	0.00000	0.00000	0.00000	0.00000	0.00000	0.00000	1.00	
	VP & P	0.02029	0.01836	0.02235	0.02015	0.18456	0.01687	0.08768	0.00015	0.25443	0.02552	0.03446	0.07482	0.08521	0.02416	0.02879	0.00291	0.00000	0.00000	0.00000	0.00000	0.02609	0.03593	0.02532	0.00000	0.00000	0.00000	0.00000	0.00000	0.00000	0.01058	1.00	
	Other	0.01467	0.01329	0.01616	0.01458	0.15555	0.01583	0.05998	0.00962	0.18564	0.01960	0.00414	0.06192	0.06852	0.01294	0.01553	0.00330	0.00000	0.00000	0.00000	0.00000	0.01639	0.02836	0.01690	0.00000	0.09287	0.00000	0.00000	0.06252	0.10409	0.00758	1.00	
	All	0.01618	0.01464	0.01782	0.01607	0.16331	0.01611	0.06739	0.00709	0.20403	0.02118	0.00125	0.06537	0.07298	0.01594	0.00908	0.00319	0.00000	0.00000	0.00000	0.00000	0.01899	0.03038	0.01915	0.00000	0.06804	0.00000	0.00000	0.04580	0.07626	0.00838	1.00	
South & Central Urban	VP & P	0.00809	0.01861	0.00025	0.03853	0.03424	0.00730	0.04671	0.03501	0.06675	0.01128	0.00151	0.01884	0.02729	0.02767	0.05749	0.11377	0.00233	0.00000	0.00000	0.00000	0.00923	0.02106	0.04147	0.00000	0.00000	0.00000	0.00000	0.00000	0.00000	0.01747	1.00	
	Other	0.00451	0.00614	0.00032	0.03050	0.04689	0.00346	0.06142	0.04153	0.07518	0.00949	0.00129	0.02861	0.03042	0.04488	0.04545	0.11726	0.03461	0.00869	0.00350	0.00045	0.01076	0.02977	0.04081	0.00249	0.00782	0.00001	0.00240	0.00098	0.00000	0.01238	1.00	
	All	0.00586	0.01083	0.00029	0.03352	0.04213	0.00490	0.05588	0.03908	0.07201	0.01016	0.00137	0.02375	0.02920	0.08841	0.04988	0.11595	0.02246	0.01346	0.00230	0.00028	0.01018	0.02649	0.03652	0.00155	0.00504	0.00000	0.00150	0.00061	0.00000	0.01430	1.00	
	VP & P	0.03902	0.05761	0.00000	0.12504	0.06834	0.00129	0.06679	0.06401	0.13371	0.02261	0.00481	0.04605	0.00772	0.04567	0.02313	0.00045	0.03241	0.00060	0.00000	0.00000	0.03226	0.01180	0.12489	0.00000	0.00000	0.00000	0.00000	0.00000	0.00000	0.03927	1.00	
South & Central Rural	Other	0.02795	0.03775	0.00000	0.09446	0.05935	0.00023	0.06772	0.05687	0.12920	0.01859	0.00410	0.04630	0.04112	0.01170	0.02704	0.06327	0.00862	0.02172	0.00166	0.00017	0.02000	0.01230	0.15841	0.00072	0.00563	0.00000	0.00059	0.02201	0.02710	0.03341	1.00	
	All	0.03170	0.04449	0.00000	0.10616	0.06240	0.00059	0.06740	0.05929	0.13073	0.01995	0.00434	0.04622	0.04938	0.01137	0.03336	0.04965	0.05585	0.02535	0.00130	0.00011	0.02416	0.01213	0.14704	0.00048	0.00372	0.00000	0.00039	0.01454	0.01790	0.03540	1.00	
	Mogadishu	All	0.02021	0.00263	0.01058	0.01561	0.06505	0.00582	0.08446	0.01328	0.15051	0.06799	0.00754	0.01854	0.06049	0.00801	0.05487	0.23294	0.02154	0.00000	0.00000	0.00071	0.04982	0.09214	0.00000	0.00102	0.00013	0.00011	0.00039	0.00000	0.01107	1.00	
	National Urban	All	0.01464	0.00494	0.00546	0.01738	0.07344	0.00598	0.09082	0.02464	0.13980	0.04184	0.00621	0.01918	0.06750	0.01821	0.02036	0.07257	0.12026	0.00380	0.00358	0.00433	0.03871	0.17272	0.00144	0.00312	0.00075	0.00048	0.00031	0.00105	0.01019	1.00	
National Rural	All	0.02762	0.03690	0.00410	0.08372	0.09049	0.00609	0.07097	0.04720	0.15132	0.02031	0.00595	0.05046	0.05019	0.01183	0.02905	0.03808	0.00441	0.00098	0.00009	0.02323	0.01629	0.11635	0.00036	0.01671	0.00000	0.00029	0.02033	0.02908	0.02840	1.00		
	National Overall	All	0.01968	0.01734	0.00483	0.04311	0.08006	0.00602	0.08312	0.03339	0.14427	0.03349	0.00611	0.03132	0.06079	0.01574	0.02373	0.05919	0.07532	0.01739	0.00271	0.01166	0.03001	0.15085	0.00102	0.00839	0.00046	0.00041	0.00807	0.01193	0.01725	1.00	

Data source: FSNAU

Figure 3: Food share of expenditure basket

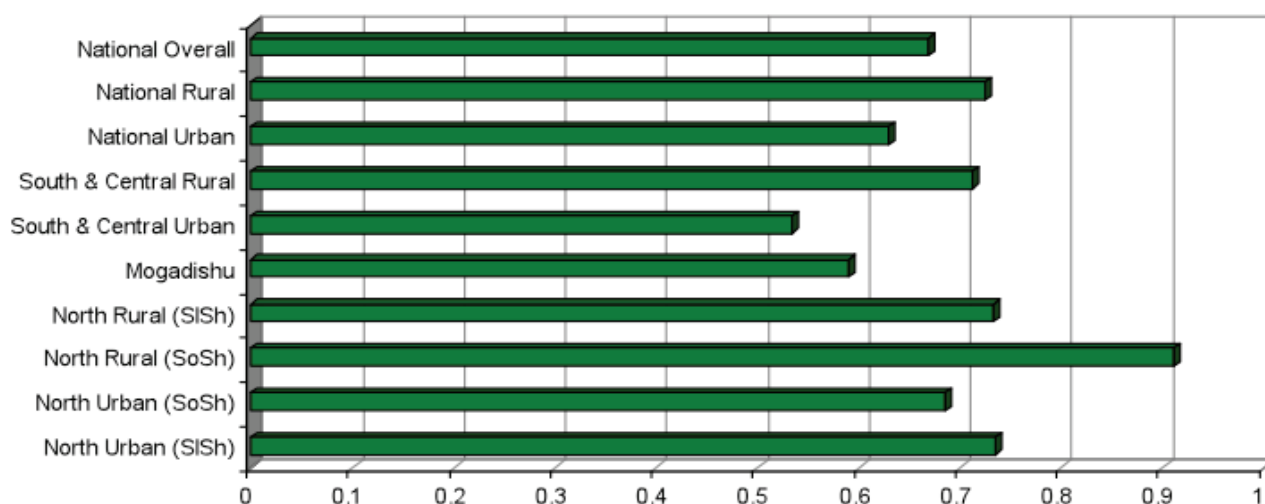

Data Source: FSNAU

Figure 4: Food share of expenditure basket

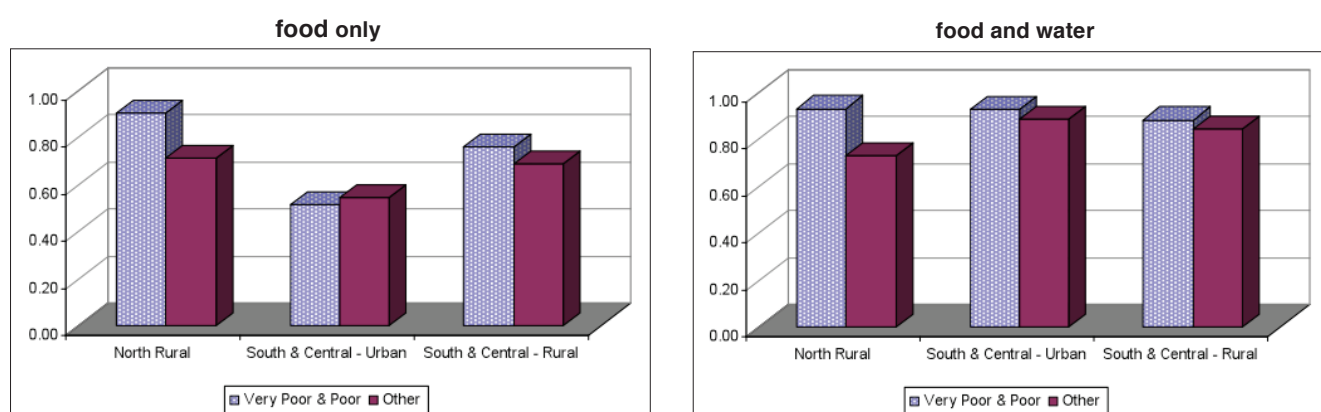

Data source: FSNAU

Finally, expanding the comparative perspective to each component of the expenditure basket, Table 4 provides an overview of the degree of similarity in terms of the composition of the basket among the various geographical aggregates and wealth groups considered. This overview confirms what has already been concluded above. The degree of similarity varies along physical distance as well as the urban/rural context and according to wealth group. The range of values is quite wide. For instance, there is almost no similarity (correlation = 0.04) between the expenditure basket of poor groups in urban areas in the Southern and Central zones and the one of non-poor groups from rural areas in the Northern zone. On the contrary, within the Southern and Central zones there is a good degree of similarity (correlation = 0.76) between the expenditure basket of urban poor and of non-poor groups from rural areas. Interestingly, the average basket in Mogadishu is closer to the one typical of the urban North (correlation = 0.83) rather than any one from rural North (correlation ranging between 0.29 and 0.48) or from either urban or rural Southern and Central zone (correlation ranging between 0.30 and 0.41). In general, similarities in terms of basket composition tend to increase when focusing on the food component of the overall basket. This is shown in Table 5.

Table 4: Correlation between composition of expenditure basket by geographical aggregate and wealth group

	North Urban (SoSh & SiSh) - All	North Urban (SiSh only) - All	North Urban (SoSh only) - All	North Rural (SoSh & SiSh) - VP & P	North Rural (SoSh & SiSh) - Other	North Rural (SoSh & SiSh) - All	North Rural (SoSh only) - VP & P	North Rural (SoSh only) - Other	North Rural (SoSh only) - All	North Rural (SiSh only) - VP & P	North Rural (SiSh only) - Other	North Rural (SiSh only) - All	Mogadishu	South & Central Urban - VP & P	South & Central Urban - Other	South & Central Urban - All	South & Central Rural - VP & P	South & Central Rural - Other	South & Central Rural - All	National Urban	National Rural	National Overall
North Urban (SoSh & SiSh) - All	1																					
North Urban (SiSh only) - All	0.99	1																				
North Urban (SoSh only) - All	0.94	0.90	1																			
North Rural (SoSh & SiSh) - VP & P	0.79	0.82	0.67	1																		
North Rural (SoSh & SiSh) - Other	0.66	0.69	0.53	0.88	1																	
North Rural (SoSh & SiSh) - All	0.72	0.75	0.59	0.94	0.99	1																
North Rural (SoSh only) - VP & P	0.81	0.83	0.70	0.98	0.87	0.93	1															
North Rural (SoSh only) - Other	0.78	0.80	0.67	0.96	0.87	0.92	0.99	1														
North Rural (SoSh only) - All	0.79	0.81	0.68	0.96	0.87	0.93	0.99	1.00	1													
North Rural (SiSh only) - VP & P	0.78	0.81	0.65	1.00	0.87	0.94	0.96	0.94	0.95	1												
North Rural (SiSh only) - Other	0.60	0.63	0.47	0.82	0.99	0.96	0.80	0.79	0.80	0.81	1											
North Rural (SiSh only) - All	0.68	0.71	0.54	0.91	0.99	0.99	0.89	0.87	0.88	0.91	0.98	1										
Mogadishu	0.83	0.79	0.87	0.46	0.34	0.39	0.48	0.45	0.46	0.45	0.29	0.36	1									
South & Central Urban - VP & P	0.37	0.35	0.39	0.12	0.04	0.07	0.14	0.14	0.14	0.11	0.01	0.04	0.30	1								
South & Central Urban - Other	0.47	0.44	0.51	0.18	0.10	0.13	0.21	0.21	0.21	0.17	0.07	0.10	0.40	0.99	1							
South & Central Urban - All	0.43	0.40	0.46	0.16	0.08	0.10	0.18	0.18	0.18	0.15	0.05	0.08	0.36	1.00	1.00	1						
South & Central Rural - VP & P	0.57	0.57	0.52	0.59	0.44	0.50	0.58	0.57	0.57	0.59	0.39	0.47	0.35	0.58	0.59	0.59	1					
South & Central Rural - Other	0.63	0.61	0.63	0.53	0.46	0.49	0.54	0.53	0.53	0.53	0.41	0.47	0.43	0.76	0.78	0.77	0.93	1				
South & Central Rural - All	0.62	0.61	0.60	0.56	0.46	0.50	0.56	0.55	0.56	0.56	0.41	0.47	0.41	0.71	0.73	0.72	0.97	0.99	1			
National Urban	0.89	0.86	0.90	0.55	0.42	0.47	0.57	0.55	0.56	0.54	0.36	0.43	0.86	0.70	0.78	0.75	0.62	0.75	0.72	1		
National Rural	0.73	0.73	0.67	0.76	0.69	0.73	0.76	0.74	0.75	0.75	0.65	0.71	0.45	0.58	0.62	0.60	0.93	0.95	0.96	0.72	1	
National Overall	0.89	0.87	0.88	0.66	0.55	0.60	0.68	0.66	0.67	0.65	0.49	0.56	0.77	0.71	0.77	0.75	0.77	0.87	0.85	0.97	0.87	1

Data source: FSNAU

Table 5: Correlation between composition of food expenditure basket by geographical aggregate and wealth group

	North Urban (SoSh & SiSh) - All	North Urban (SiSh only) - All	North Urban (SoSh only) - All	North Rural (SoSh & SiSh) - VP & P	North Rural (SoSh & SiSh) - Other	North Rural (SoSh & SiSh) - All	North Rural (SoSh only) - VP & P	North Rural (SoSh only) - Other	North Rural (SoSh only) - All	North Rural (SiSh only) - VP & P	North Rural (SiSh only) - Other	North Rural (SiSh only) - All	Mogadishu	South & Central Urban - VP & P	South & Central Urban - Other	South & Central Urban - All	South & Central Rural - VP & P	South & Central Rural - Other	South & Central Rural - All	National Urban	National Rural	National Overall
North Urban (SoSh & SiSh) - All	1																					
North Urban (SiSh only) - All	0.99	1																				
North Urban (SoSh only) - All	0.94	0.90	1																			
North Rural (SoSh & SiSh) - VP & P	0.79	0.82	0.67	1																		
North Rural (SoSh & SiSh) - Other	0.66	0.69	0.53	0.88	1																	
North Rural (SoSh & SiSh) - All	0.72	0.75	0.59	0.94	0.99	1																
North Rural (SoSh only) - VP & P	0.81	0.83	0.70	0.98	0.87	0.93	1															
North Rural (SoSh only) - Other	0.78	0.80	0.67	0.96	0.87	0.92	0.99	1														
North Rural (SoSh only) - All	0.79	0.81	0.68	0.96	0.87	0.93	0.99	1.00	1													
North Rural (SiSh only) - VP & P	0.78	0.81	0.65	1.00	0.87	0.94	0.96	0.94	0.95	1												
North Rural (SiSh only) - Other	0.60	0.63	0.47	0.82	0.99	0.96	0.80	0.79	0.80	0.81	1											
North Rural (SiSh only) - All	0.68	0.71	0.54	0.91	0.99	0.99	0.89	0.87	0.88	0.91	0.98	1										
Mogadishu	0.83	0.79	0.87	0.46	0.34	0.39	0.48	0.45	0.46	0.45	0.29	0.36	1									
South & Central Urban - VP & P	0.37	0.35	0.39	0.12	0.04	0.07	0.14	0.14	0.14	0.11	0.01	0.04	0.30	1								
South & Central Urban - Other	0.47	0.44	0.51	0.18	0.10	0.13	0.21	0.21	0.21	0.17	0.07	0.10	0.40	0.99	1							
South & Central Urban - All	0.43	0.40	0.46	0.16	0.08	0.10	0.18	0.18	0.18	0.15	0.05	0.08	0.36	1.00	1.00	1						
South & Central Rural - VP & P	0.57	0.57	0.52	0.59	0.44	0.50	0.58	0.57	0.57	0.59	0.39	0.47	0.35	0.58	0.59	0.59	1					
South & Central Rural - Other	0.63	0.61	0.63	0.53	0.46	0.49	0.54	0.53	0.53	0.53	0.41	0.47	0.43	0.76	0.78	0.77	0.93	1				
South & Central Rural - All	0.62	0.61	0.60	0.56	0.46	0.50	0.56	0.55	0.56	0.56	0.41	0.47	0.41	0.71	0.73	0.72	0.97	0.99	1			
National Urban	0.89	0.86	0.90	0.55	0.42	0.47	0.57	0.55	0.56	0.54	0.36	0.43	0.86	0.70	0.78	0.75	0.62	0.75	0.72	1		
National Rural	0.73	0.73	0.67	0.76	0.69	0.73	0.76	0.74	0.75	0.75	0.65	0.71	0.45	0.58	0.62	0.60	0.93	0.95	0.96	0.72	1	
National Overall	0.89	0.87	0.88	0.66	0.55	0.60	0.68	0.66	0.67	0.65	0.49	0.56	0.77	0.71	0.77	0.75	0.77	0.87	0.85	0.97	0.87	1

Data Source: FSNAU

3.2 The CPI

Adjusting the composition of the expenditure basket according to what people actually spend their money on, allows to better capture the impact of eventual price changes. Hence, the critical relevance of the contribution provided by the diversification of the composition of the expenditure basket is captured. With the exception of Mogadishu, the presentation above has made reference to average zonal and national values, wherever possible disaggregated according to wealth group. However, the set of expenditure baskets developed through this exercise is much wider and can be disaggregated down to the regional level, as reported in Table A.4 in the Annex.

Along the formulation presented in the methodological section above, the CPI is estimated as the difference of value of a certain expenditure basket determined by any price change of its components. In our case, the availability of a reasonable number of markets throughout Somalia allows to capture price changes at local level for each monitored item. Hence, expenditure baskets at regional level have been used to develop the local CPIs. In particular, a CPI – or a set of CPIs disaggregated by wealth group – has been developed for each market. This has been done on the basis of price data recorded over time in that market for each specific item included in the average regional expenditure basket. In other words, along equation (3), in each region the same average expenditure basket – or the same set of expenditure baskets – is used to compare price changes occurring in each market monitored in such a region.

Developed as such, the CPIs provide a good measure of relevant price changes at local level. Price changes of different items included in the expenditure basket are given different relevance in order to better reflect local consumption patterns. At the same time, expenditure baskets aggregated at higher geographical level – i.e. zonal or national – allow to conduct the analysis accordingly.

Figure A.1 in the Annex provides a visual representation of the geographical distribution of the monitored markets included in the IDS. For all such markets CPIs have been developed.¹³ The number of CPIs developed for each market depends on the availability of expenditure basket disaggregated at wealth group level. In all regions where such basket disaggregation is available, 3 CPIs have been estimated: a) for Very Poor and Poor, b) for Others, c) for All. In all other regions, the CPI is not diversified by wealth groups.

A graphical representation of CPI evolution in selected markets is provided in Figure 5, while the numeric values of the CPIs for all markets are provided in Table A.5 in the Annex. Markets where price data collection was started after 2007 are not included in Figure 5.

The CPIs estimated above at market level can be aggregated at higher level. The limited availability of information at market level leads us to opt for a simple average approach for the aggregation of market-related CPIs within the same region. After the estimation of regional CPIs, along the same approach followed for the aggregation of expenditure baskets, regional CPIs have been aggregated at higher level through population-weighted averages.¹⁴

¹³ With the exception of Burao, due to some inconsistency of price data.

¹⁴ Aggregated values reflect the absence a few missing CPIs – i.e. Burao market and Togdheer region, which have been dropped for inconsistency of price data.

Figure 5: Evolution of CPIs in selected markets

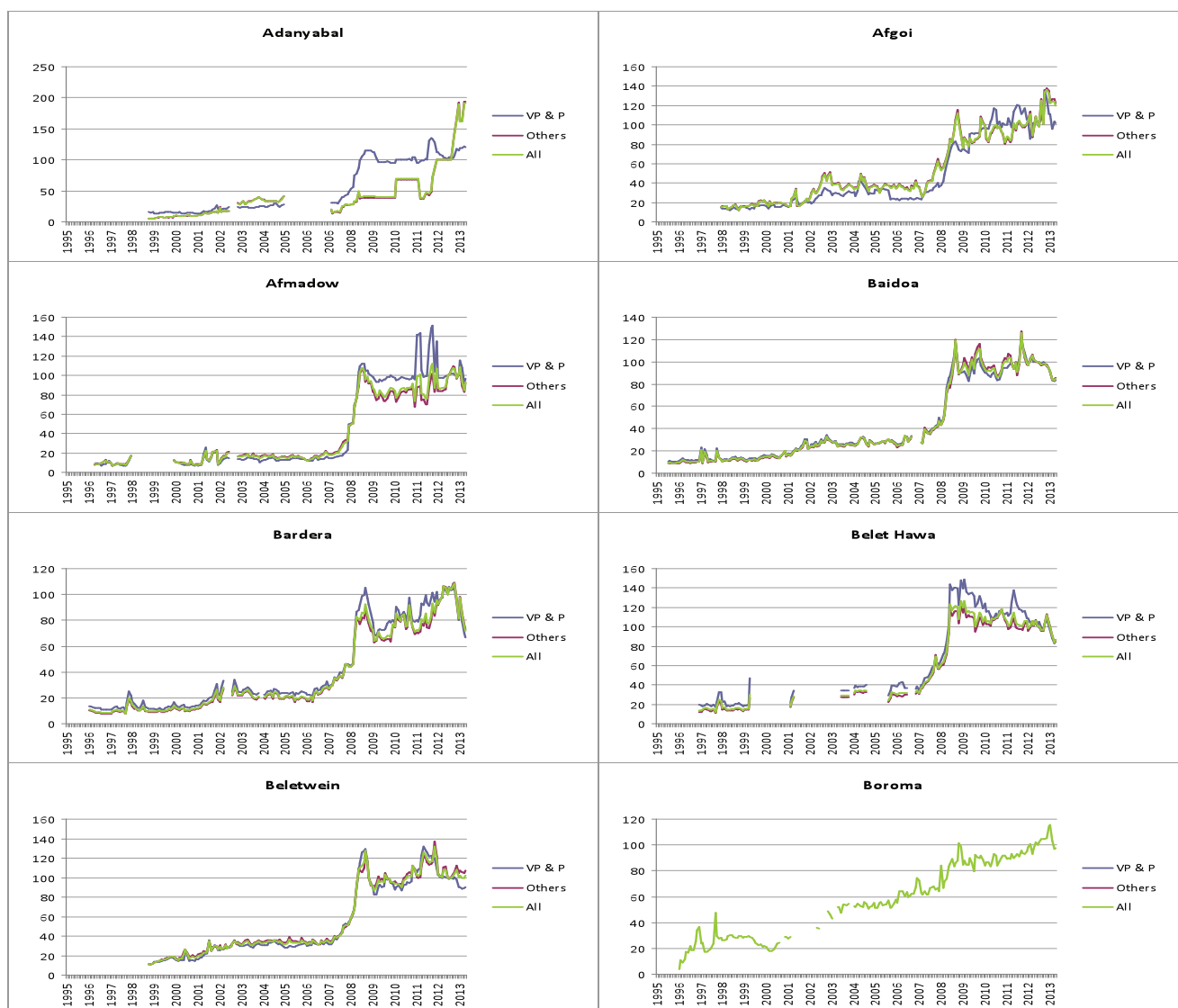

Figure 5: Evolution of CPIs in selected markets (Continued)

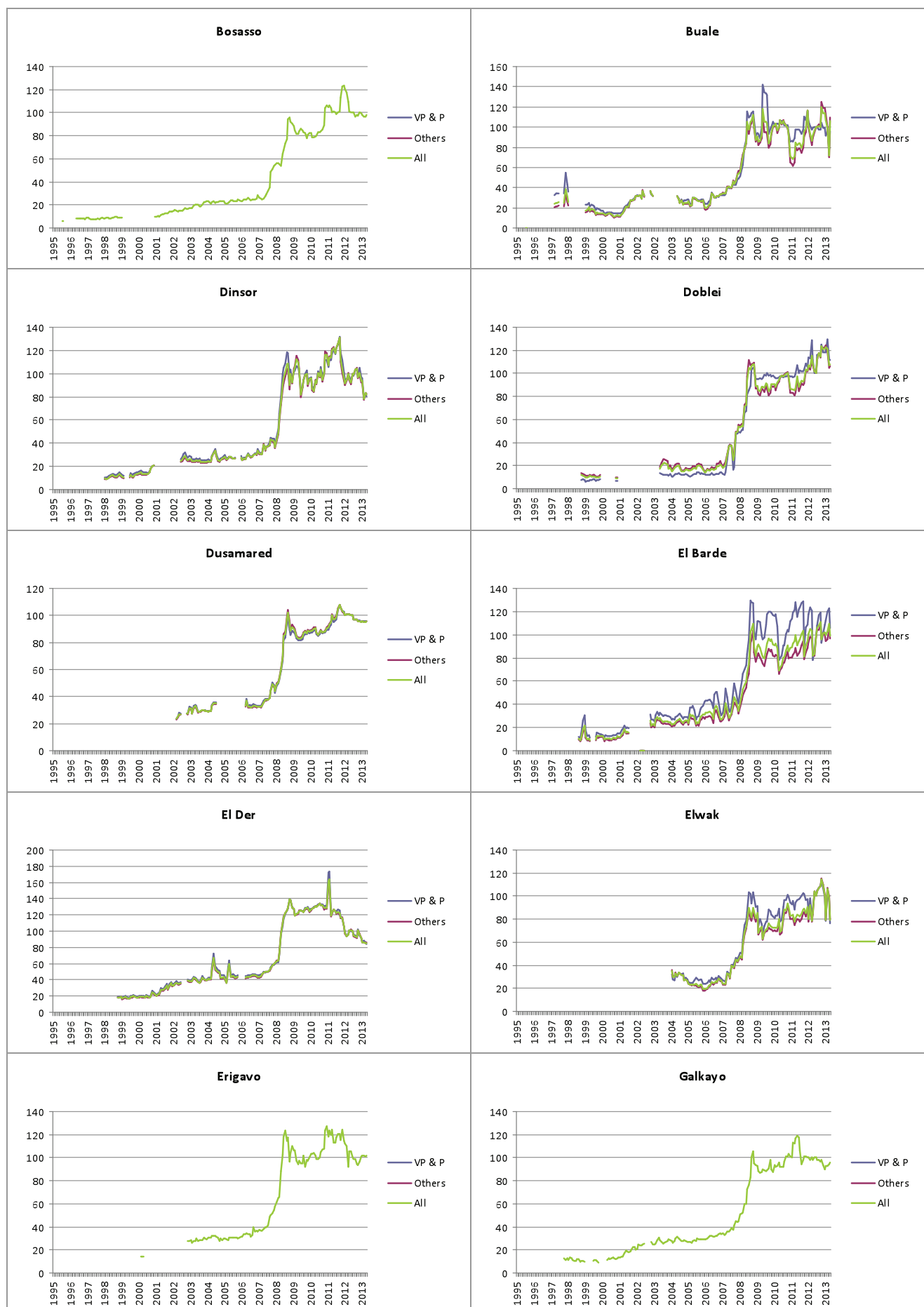

Figure 5: Evolution of CPIs in selected markets (Continued)

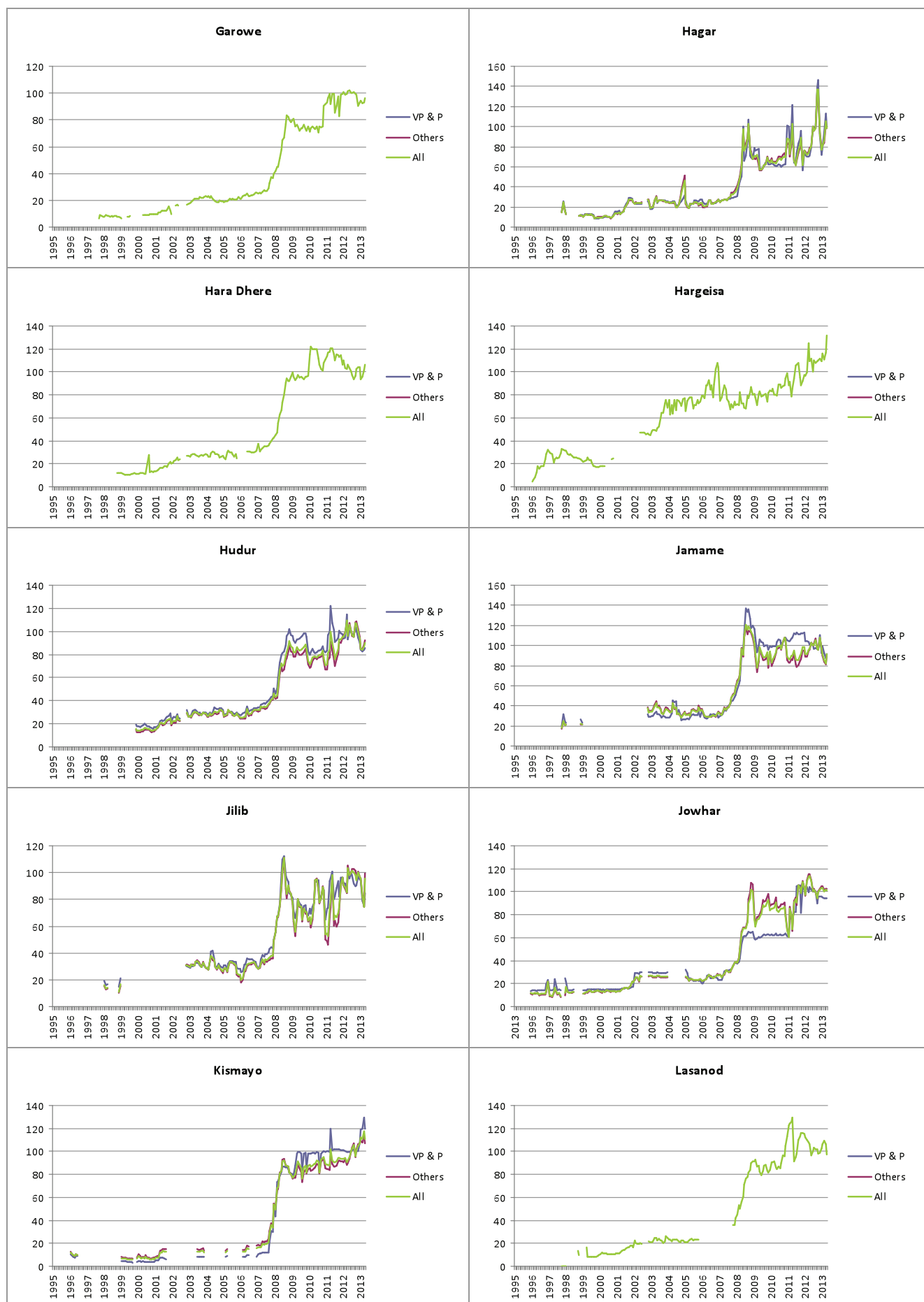

Figure 5: Evolution of CPIs in selected markets (Continued)

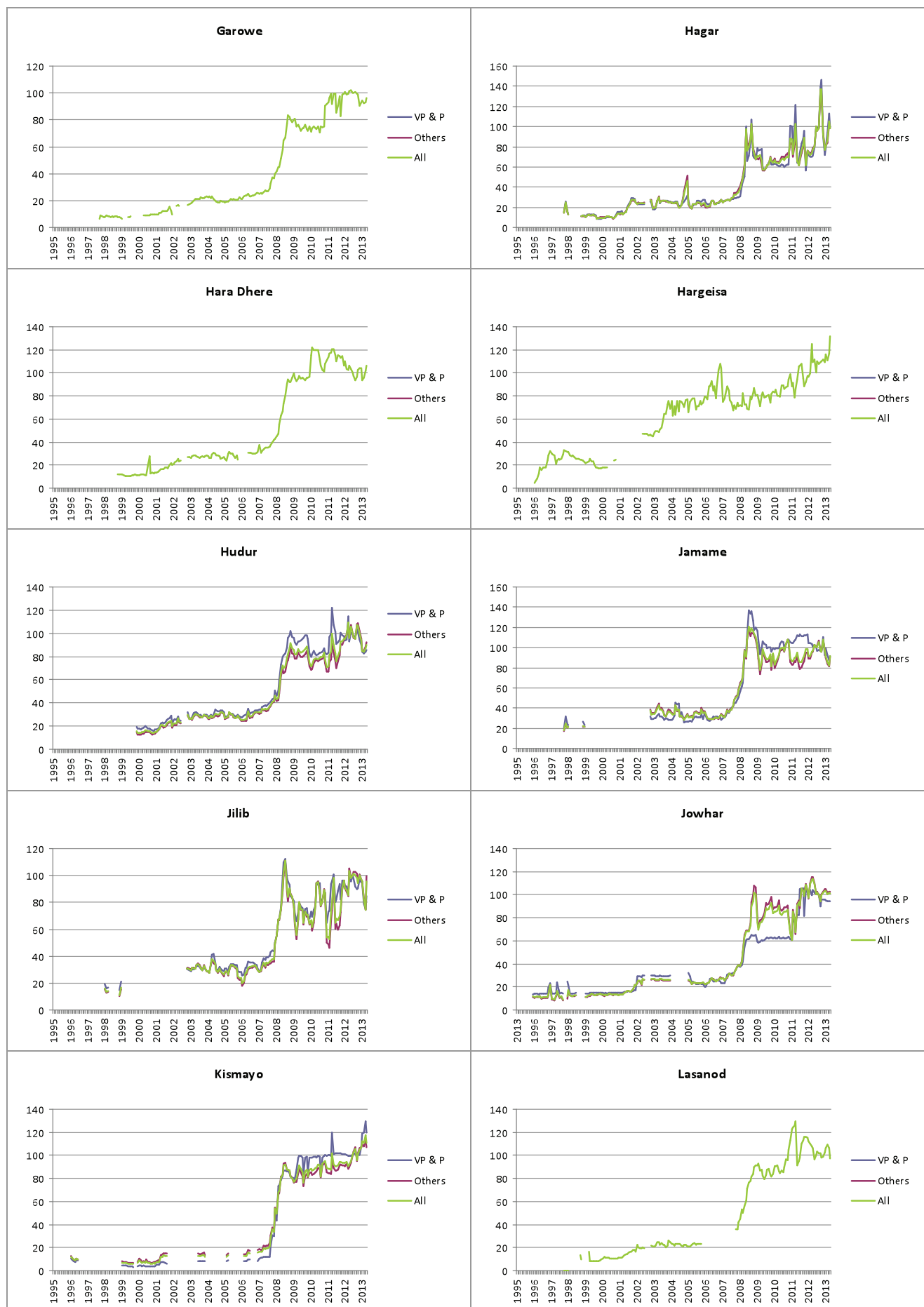
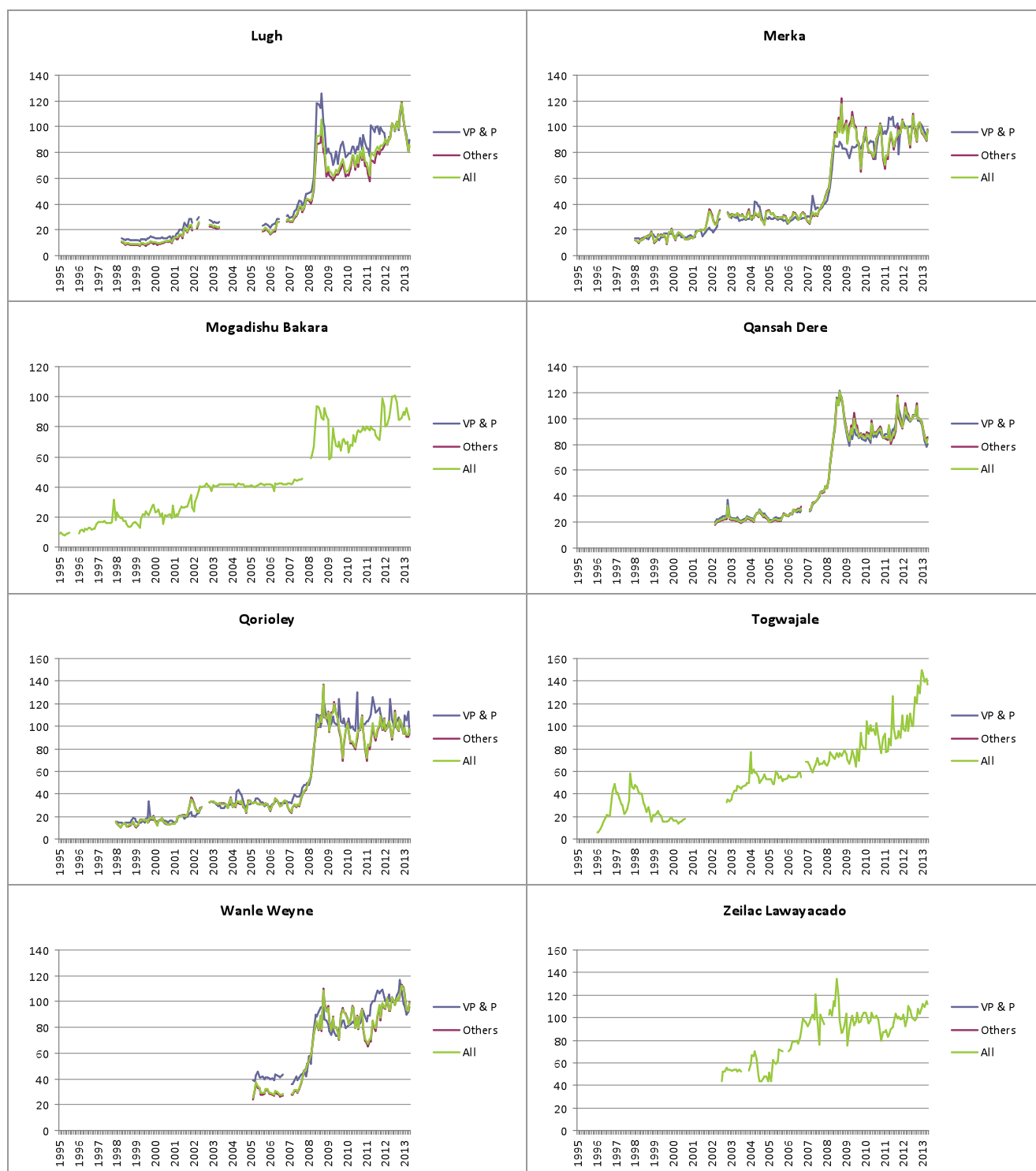

Figure 5: Evolution of CPIs in selected markets (Continued)



Data source: FSNAU

It is necessary to consider how the presence of missing values constitutes a bias in the aggregation process. In fact, price data prior to 2007 is patchy for most markets. In order to deal with this problem, CPIs have been initially aggregated with the exclusion of periods affected by missing data. Subsequently, wherever feasible, missing values have been imputed through simulation techniques based on available data. The same process has been followed at higher levels of aggregation. Estimates of CPIs at various level of aggregation are provided in Table A.6.

Figure 6 shows the evolution of CPIs estimated for Mogadishu, urban areas in the Northern zone and urban areas in the South and Central zone. In each graph, averages of actual values – bold straight line – are overlapped with imputations of missing values on the basis of actual values – light dotted line. All the three graphs show a clear increasing pattern, with stronger similarities between Mogadishu and the South and Central zone, as expected.

The CPI estimation related to Mogadishu is restricted to one market – Mogadishu Bakara – since data collection in all the other all markets in the region has started after 2010. In this case, the missing data are quite limited. In the absence of other data for the periods involved, imputation has been done through simple interpolation. Imputed data reflect the trend of CPIs in the other two graphs in Figure 6.

The missing values related to the CPI estimation for the South and Central zone refer mainly to the period before 1999 and to a couple of short gaps between 2002 and 2006. In both cases the imputation provided seems to reflect well the CPI evolution in Mogadishu.

Finally, missing values recorded in the Northern zone are more pronounced, as shown in the graph. On the positive side, they are concentrated in the initial part of the graph – before 2003 – and recall to a certain extent the CPI evolution in Mogadishu.

Based on the above, after a visual assessment of the graphs in Figure 6, it is possible to conclude that: a) the reliability of CPI estimation increases over time; b) missing data do not seem to provide any threat to the reliability of estimates after 2002; c) CPI estimates referred to the period before 2002 are still acceptable, but should be used with a certain caution.

Following from the above, Figure 7 shows aggregate estimates at national level. Even in this case, the dotted line highlights the periods affected by missing data, in which case imputation is carried out on the basis of available price data from a restricted number of markets.

The CPI estimation presented above refers to the entire basket used for this study. However, as indicated in the methodological part, the CPI may be focused on one item or one class of items included in the basket. Since, as highlighted earlier on, the food component covers the largest share of the overall basket, the evolution of the CPI has been re-estimated with reference to the food component – i.e. CPI_{food} . Estimates are reported in Table A.7 and Table A.8 in the Annex, and Figure 8 and Figure 9 show the evolution of aggregate values at zonal and national level, respectively.

Figure 6: Evolution of CPI at aggregate level

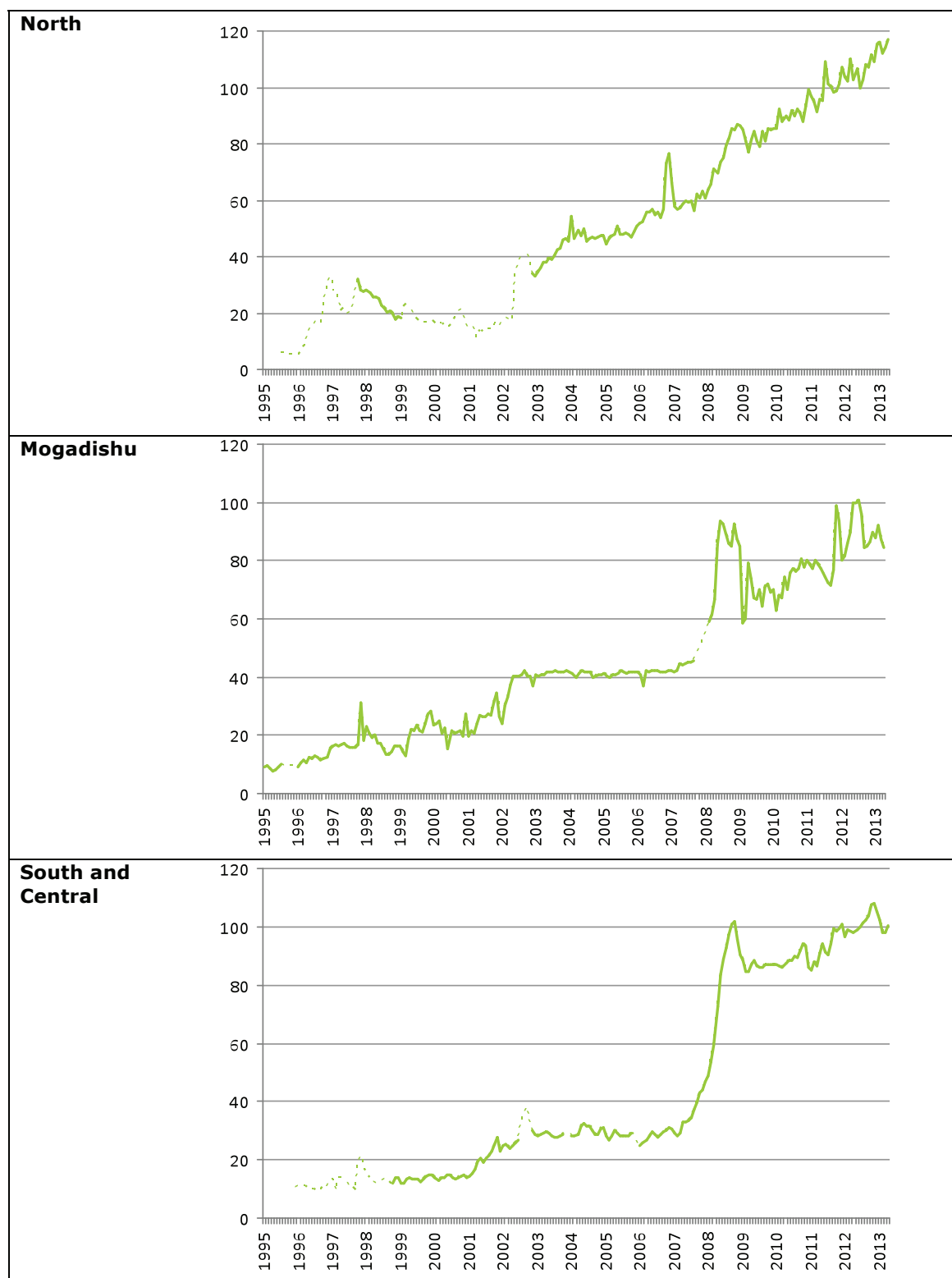

Data source: FSNAU

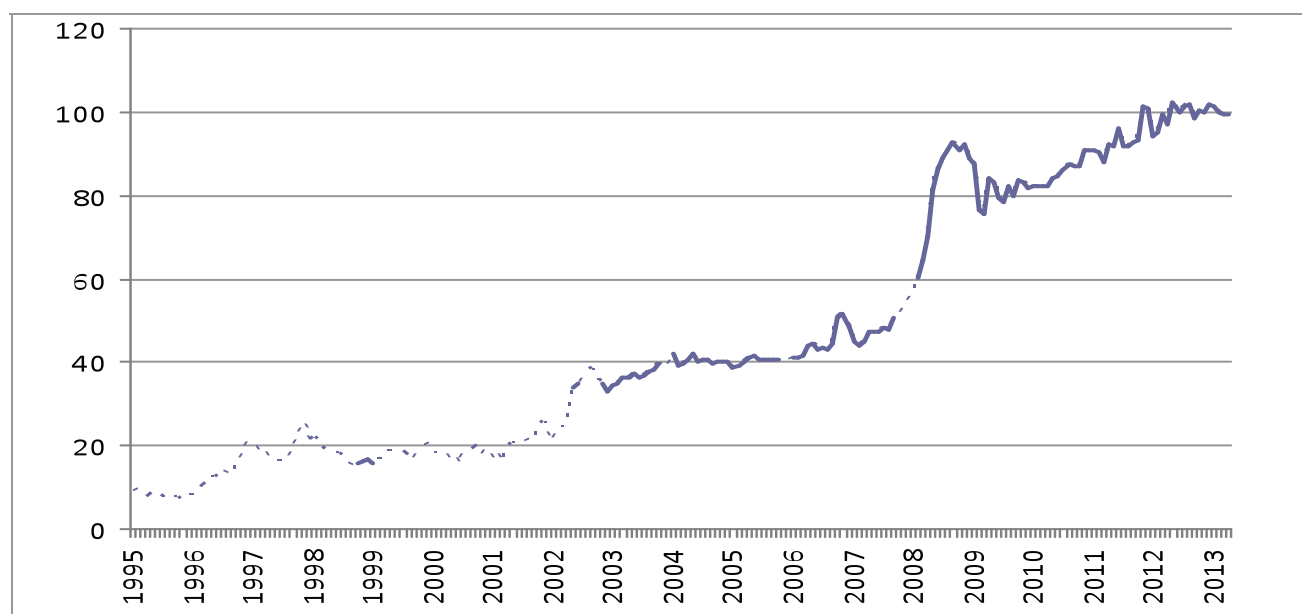
Figure 7: Evolution of National Urban CPI

Data source: FSNAU

A simplistic explanation of the two points just highlighted is that while in the first instance the price rise was mainly focused on the food sector – mainly as a reflection of the global food price rise – later on the problem became of a more general nature.

It is necessary to consider how the presence of missing values constitutes a bias in the aggregation process. In fact, price data prior to 2007 is patchy for most markets. In order to deal with this problem, CPIs have been initially aggregated with the exclusion of periods affected by missing data.

Figure 8: Evolution of CPI_{food} at aggregate level

Figure 8: Evolution of CPI_{food} at aggregate level



Data source: FSNAU

Figure 9: Evolution of National Urban CPI_{food}

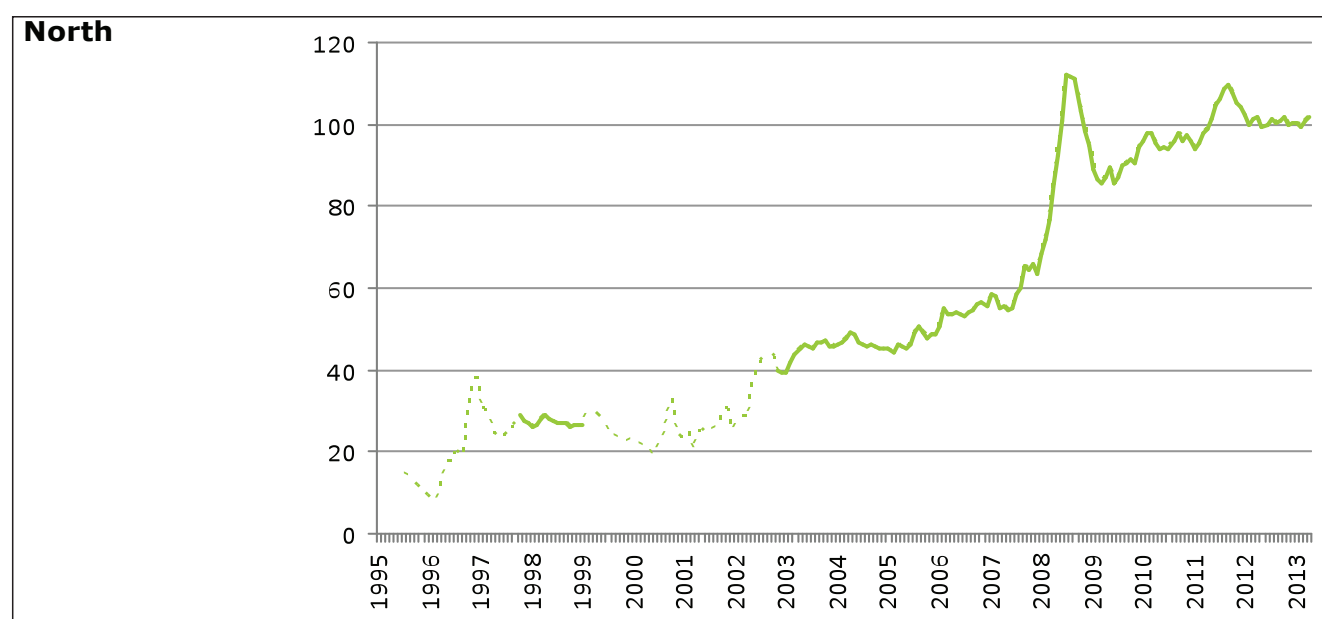
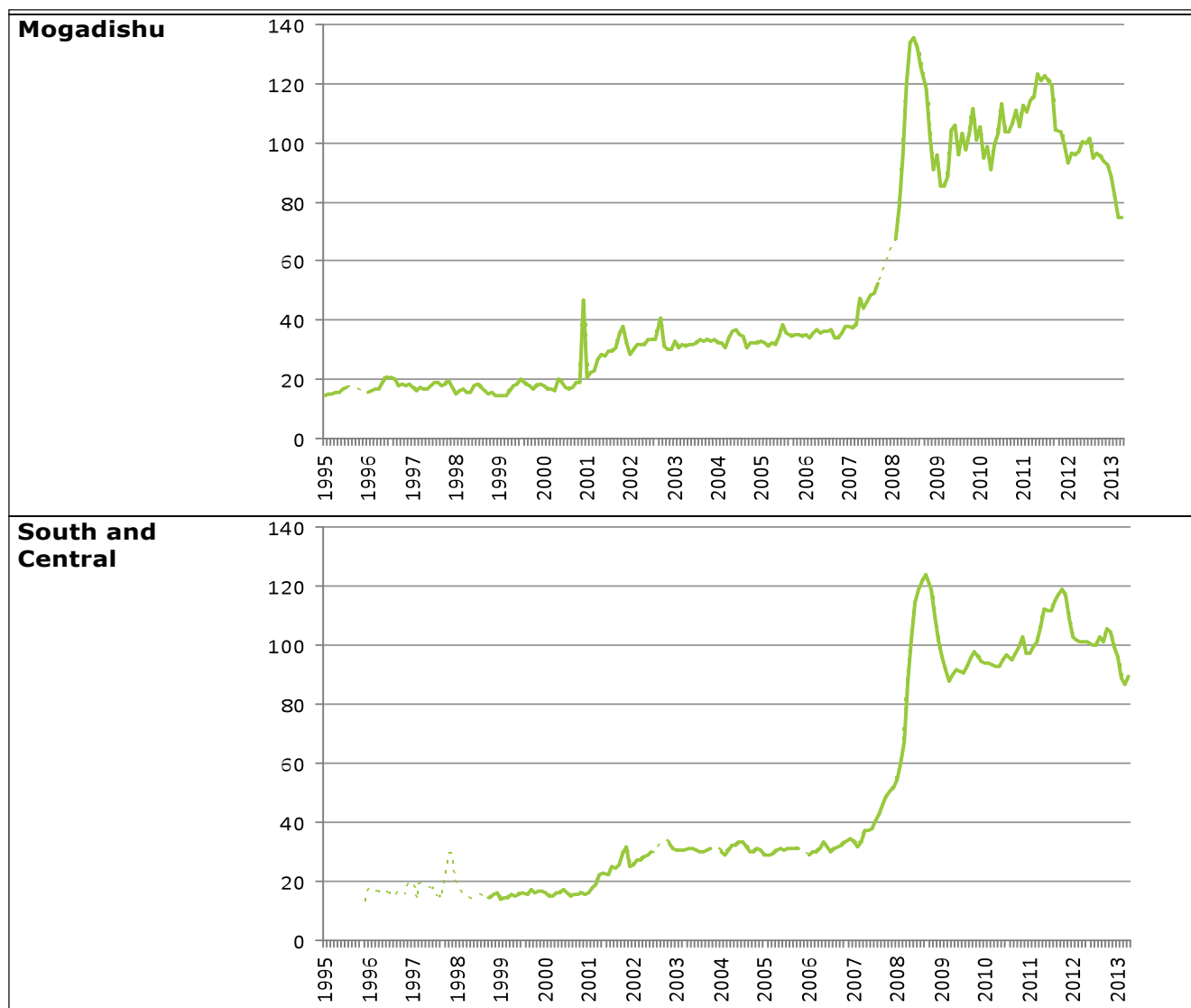
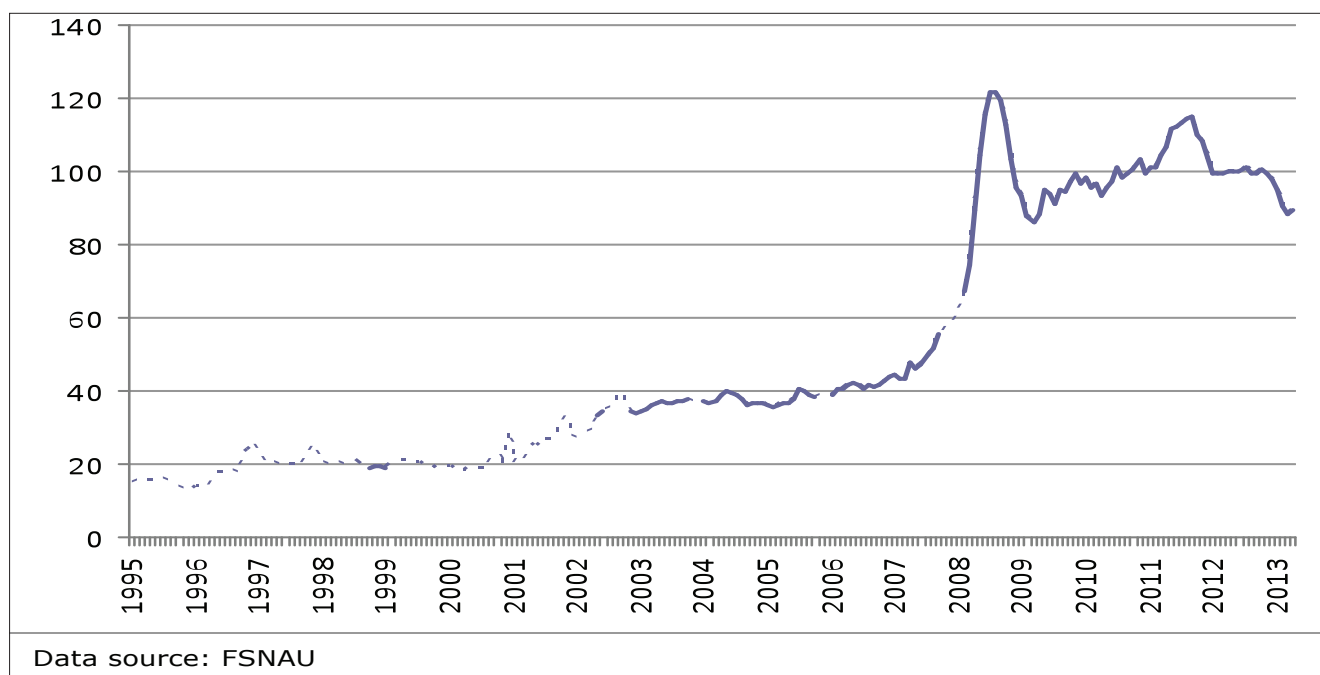

Data source: FSNAU

3.3 A comparison with the MEB-based index

The presence of an increasing trend in Figure 7 is clear. The comparison with the estimates based on the MEB-approach used so far by FSNAU is striking. Figure 10 elaborated by FSNAU presents the evolution of the MEB-based CPI. The increasing trend identified above is absent in Figure 10. The different base used for the two estimations – June 2012 for this study and March 1997 for the MEB-based approach – does not affect this comparison. In fact, rescaling estimations in Figure 7 with the imposition of March 1997 = 100 would lead to a value of 513 for April 2013. In other words, the current MEB-based approach remarkably underestimates the price rise occurred.

Figure 10: Evolution of MEB-based CPI estimated by FSNAU

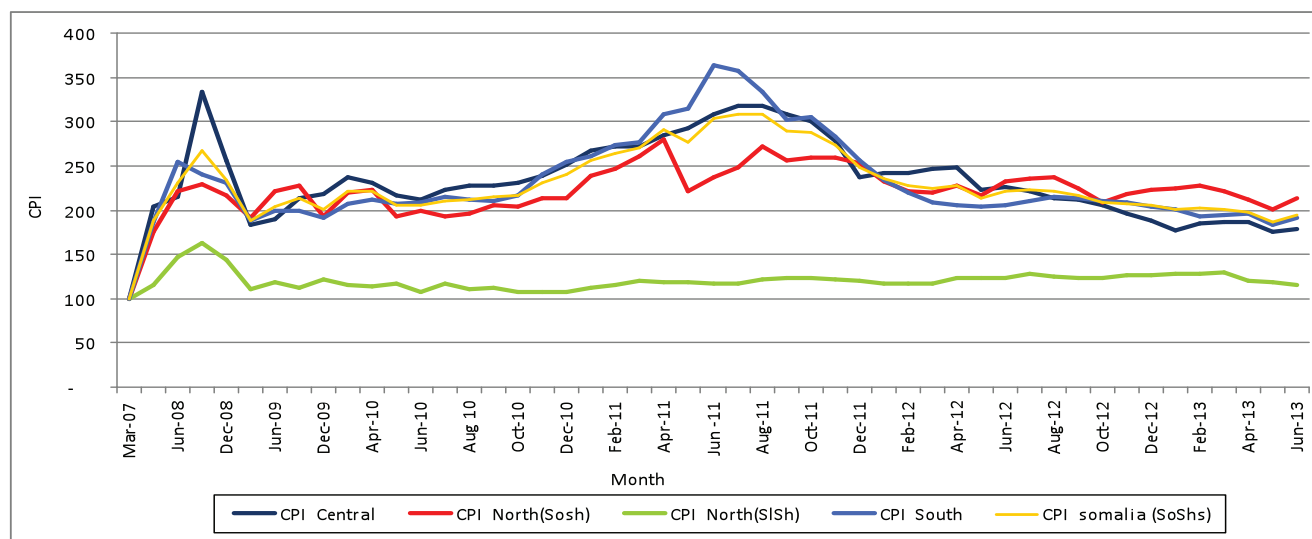

Source: FSNAU

A few constraints have been identified in the current formulation of the MEB-based CPI currently used by FSNAU¹⁵, one of this being the inclusion of constant values for the construction of the index. Having said that, it is also necessary to consider how a part of the discrepancy identified between the MEB-based CPI and the CPI proposed in this study may be explained by the different scopes aimed at through the two different approaches. In order to shed more light on this, the MEB-based index has been re-estimated along the procedure followed in this study for the estimation of the CPI.

In order to gauge the severity of the discrepancy due to the inclusion of constant values, the MEB-based index has been estimated both with and without such constant values. The new MEB-based CPI is shown in Figure 11.

In order to facilitate comparison with Figure 10, index values are expressed with the same base period: March 2007. However, along the approach followed for the estimation of the CPI, even in this case the considered time-span covered is longer.

First of all, Figure 11 allows a comparison between the evolution of the index both with and without the inclusion of the constant values. It is possible to appreciate how the inclusion of constant values contributes to reduce significantly the index after the base period (and the opposite otherwise). In other words, as expected, such inclusion tends to reduce the variations induced by price changes. Nevertheless, once this is acknowledged, it is also necessary to consider how such discrepancy is rather small. In fact, such gap only marginally manages to reduce the slope of the index trend. In other words, accounting for the discrepancy caused by the inclusion of constant values in the MEB currently in use is not enough to explain the absence of an increasing trend.

Figure 11: Evolution of new MEB-based CPI (base period March 2007)

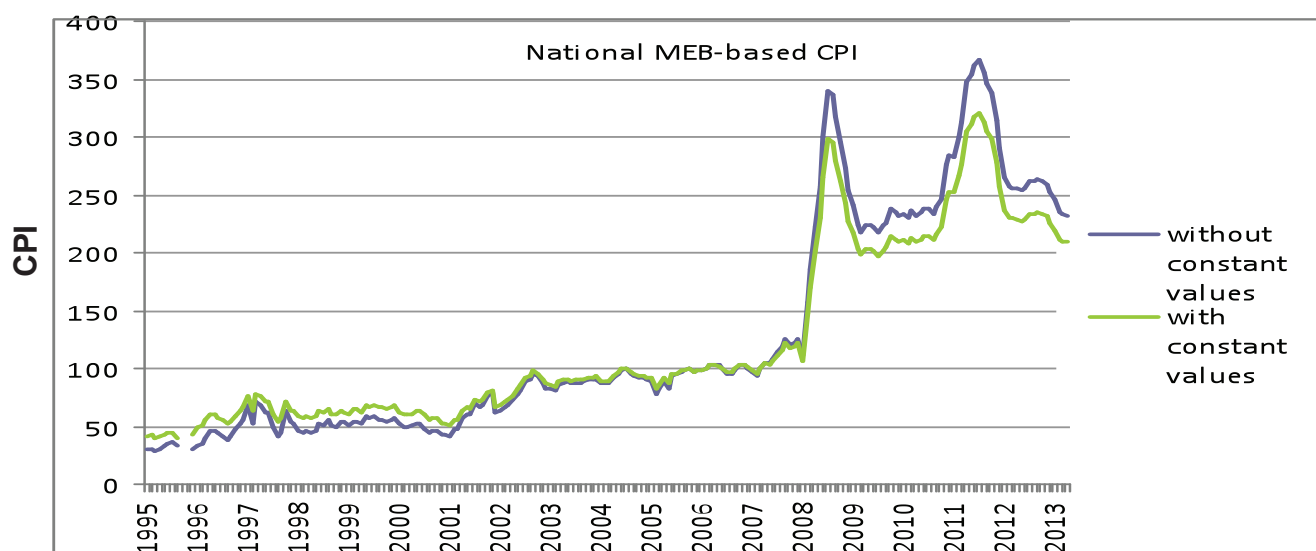

Data source: FSNAU

Having said the above, it is necessary to consider that the MEB-based CPI shown in Figure 11 is not free from problems. As for the MEB-based CPI currently used by FSNAU, even the index in Figure 11 reflects a biased approach, since it is based on the imposition of two minimum expenditure baskets, which do not necessarily reflect typical expenditures. In other words, the criticism that the index currently in use is not able to reflect local livelihoods still stands even with the new MEB-based index. Nevertheless, the index in Figure 11 helps to show that the inclusion of constant values in the expenditure basket does not eliminate the increasing trend of a MEB-based index.

Overall, there are various differences between the two MEB-based indices in Figure 10 and Figure 11. These differences go beyond the inclusion of constant values in the basket and refer to other points about their design. For instance, the construction of the new index has made use of a much larger number of market price series. Furthermore, contrary to MEB-based index currently in use, the TEB-based and MEB-based CPIs developed above are the result of a process of aggregation, which ensures (independently of the construction of the basket) a higher representative power. Finally, market prices series that in this study have been dropped due to their data inconsistency – i.e. Burao – are still utilized to estimate the index currently in use.

In light of the considerations above, a careful look at Figure 10 and Figure 11 makes us realize that, besides the apparent stationarity of the series in Figure 10, the evolution of the indices in the two figures have some key features in common. In particular, both capture the price rises occurred in 2007 and in 2011. Having said that, the different explanatory power of the two MEB-based indices is evident.

Finally, an interesting point that comes up from the index comparison above is that both MEB-based indices show a decreasing path after the peak in 2011. Such a decreasing path is drastically reduced in the case of the TEB-based CPI_{food} in Figure 9 and is not shown at all by the TEB-based CPI in Figure 7. A simplistic interpretation would be that while food prices have maintained stable or even reduced after 2011, the price of (some) non-food commodities typically consumed have continued to rise. Sadly, this does not show with either of the MEB-based indices since part of the non food components is either absent or expressed in constant value. This can be very misleading, unless considered in light of the evolution of the overall TEB-based CPI and of the partial TEB-based CPIs developed through this study.

¹⁵See FSNAU CPI Report, 2012

4. CONCLUDING REMARKS

The current study has developed a set of CPIs on the basis of typical expenditure baskets estimated at district level and of prices in main urban markets. This design is considered more appropriate for the construction of a CPI than the approach followed so far by FSNAU on the basis of a minimum expenditure basket. In particular, the adjustment of the expenditure basket according to typical household expenditures allows to better capture the impact of eventual price changes. Furthermore, it has been shown how the MEB-based CPI currently in use tends to remarkably underestimate price changes.

While in this study the expenditure basket has been developed for both urban and rural areas, the CPI has been estimated only for urban areas. Therefore, CPIs estimated at any aggregate level are intended with reference to urban areas.

The usual CPI applications can be made of CPI aggregates developed in this case. The most common application is the adjustment of monetary values according to changes in purchasing capacity. This involves: a) deflation of monetary values over time, and/or b) adjustment of monetary values to different cost of living for different wealth groups or geographical / administrative aggregates. The critical relevance of the former is immediate when considering the slope of the upward CPI trend shown in Figure 6.

The estimation of CPIs according to wealth groups has been done only in regions where *ad hoc* disaggregation of expenditure basket was feasible. Along the same line, the presence of price irregularities in an urban market – i.e. Burao – has not allowed the estimation of a CPI for Togdheer. This is expected to mildly affect the estimation of CPIs at zonal and national level.

It is recommended that the CPI developed through this study is regularly used for any descriptive, analytical and planning purpose which involves the comparative use of monetary values, either in terms of time, space or socio-economic aggregates.

It is recommended as well that the gaps identified – in terms of systematic disaggregation of expenditure basket by wealth group and inaccuracies of price data – are properly tackled in order to optimize both coverage and applicability of the CPIs.

The use of a MEB can provide a useful tool to monitor how the possible erosion of purchasing capacity can affect people's ability to purchase a minimum basket of goods and services. However, due to its design, the MEB-based CPI currently in use provides a limited and biased tool for monitoring price change and for any further price analysis.

It is recommended that the composition of the MEB is diversified at local level to reflect local livelihoods with the inclusion of typical expenditures. Once representative MEBs are defined, MEB-based CPIs should be estimated through the same process of aggregation presented above with reference to TEB-based indices.

REFERENCES

FSNAU, 2012. A Study Report on the Reviewing of FSNAU's Existing Consumer Price Index for Somalia.

FAO FSNAU. 2009. Livelihood Baseline Analysis – Baidoa Urban. Technical Series Report VI.22

United Kingdom Office for National Statistics. 2012. Consumer Price Indices Technical Manual. 2012 Edition. ONS

UNDP. 2005. Population Estimation Surveys for Somalia.

ANNEXES

Table A.1 Minimum Expenditure Basket for the Poor

	South		Central / North	
	Urban	Rural	Urban	Rural
	FOOD ITEMS			
Red sorghum	95 kg	95 kg	95 kg	95 kg
Wheat flour	3.75 kg	3.75 kg	3.75 kg	3.75 kg
Sugar	5 kg	5 kg	5 kg	5 kg
Vegetable oil	4 lt	3 lt	4 lt	3 lt
Milk	15 lt	-	20 lt	-
Meat	4 kg	2 kg	10 kg	5 kg
Tea leaves	0.5 kg	0.5 kg	0.5 kg	0.5 kg
Salt	1.5 kg	1.5 kg	1.5 kg	1.5 kg
Cowpeas	6 kg	-	4 kg	-
	NON - FOOD ITEMS			
Kerosene	1.5 lt	1.5 lt	1.5 lt	1.5 lt
Soap (laundry)	4 pcs	4 pcs	4 pcs	4 pcs
Firewood (bundle)	30	-	10	-
Water (Jerican 20 lt)	5	5	5	5
Human drugs	20,000	10,000	20,000	10,000
School fees	90,000	52,000	90,000	52,000
Grinding cost	30 kg	30 kg	30 kg	30 kg
Clothes	30,000	30,000	30,000	30,000
Social tax	12,500	12,500	2,500	12,500
Any other	30,000	30,000	30,000	30,000

Source: FSNAU, 2009

Table A.2 List of goods and services covered by the FIDS

cereals	other food	food processing	livestock	non food items	services
white sorghum	cowpeas	grinding	goat export quality	charcoal	labor daily rate
red sorghum	sugar		goat local quality	firewood	transport cost
yellow maize	tea leaves		sheep export quality	diesel	agricultural labor rate
white maize	salt		cattle export quality	petrol	non-agricultural labor rate
imported red rice	local sesame oil		cattle local quality	kerosene	koranic school fees boy
wheat grain	vegetable oil		camel local quality	soap	koranic school fees girl
wheat flour	fresh camel milk			water drum	primary school fees boy
	fresh cattle milk			cement	primary school fees girl
				roofing nails	
				galvanised iron sheet	
				timber	
				hollow concrete block	
				plastic tarpaulin	
				non collapsable jerrican	
				cooking pot aluminium	
				woven dry raised blanket	

Table A.3 Scheme of questions for data collection

1.1 Have you or any member of your household consumed any of the following items in the last month? <i>To the Interviewer:</i> Please complete questions for one good before moving to the next one	yes / no	If yes, how much of the quantity consumed did you buy?	At what price did you buy?
1. white sorghum 2. red sorghum 3. yellow maize 4. white maize 5. imported red rice 6. wheat grain 7. wheat flour 8. cowpeas 9. sugar 10. tea leaves 11. salt 12. sesame oil 13. vegetable oil 14. camel milk 15. cow milk 16. charcoal 17. firewood 18. diesel 19. petrol 20. kerosene 21. soap 22. water drum 23. cement 24. roofing nails 25. galvanized iron sheet 26. timber 27. hollow concrete block 28. plastic tarpaulin 29. non collapsible jerrican 30. aluminium cooking pot 31. woven dry raised blanket			
1.2 Have you or any member of your household purchased any of the following animals during the last six months? <i>To the Interviewer:</i> Please complete questions for one animal before moving to the next one	yes / no	If yes, how many did you buy?	At what price did you buy each?
32. goat export quality 33. goat local quality 34. sheep export quality 35. cattle export quality 36. cattle local quality 37. camel			
1.3 Have you or any member of your household paid for the following services in the last six months?	yes / no	If yes, how many kgs?	How much did you pay per kg?
38. grinding			
1.4 Have you or any member of your household paid for the following services in the last month?	yes / no	If yes, how many times?	How much did you pay per time?
39. transport			
1.5 Have you or any member of your household paid for the following services during the last six months?	yes / no	If yes, how many boys / girls?	How much did you pay per boy / girl?
40. school fees for boys (koranic school) 41. school fees for girls (koranic school) 42. school fees for boys (primary school) 43. school fees for girls (primary school)			

Table A.4 Composition of expenditure basket

North Urban			Shares of expenditure basket																															
Region	currency	Wealth group	White sorghum	Red sorghum	Yellow maize	White maize	Red rice	Wheat grain	Wheat flour & pasta	Cowpeas	Sugar	Tea leaves	Salt	Sesame oil	Veg. oil	Camel milk	Cow milk	Meat	Charcoal	Firewood	Diesel	Petrol	Kerosene	Soap & washing powder	Water drum	Goat (export quality)	Goat (local quality)	Sheep (export quality)	Cattle (export quality)	Cattle (local quality)	Camel (local quality)	Tot grinding shares		
Awdal	Sh	All	0.01738	0.00306	0.00990	0.00291	0.12139	0.00560	0.01043	0.01386	0.23250	0.04313	0.00491	0.01286	0.11302	0.00182	0.04942	0.02069	0.07574	0.00000	0.00959	0.01165	0.00012	0.03066	0.09704	0.00000	0.00000	0.00194	0.00000	0.00000	0.00000	0.00237	1.00	
Galbeed	Sh	All	0.01907	0.00249	0.00577	0.00400	0.09416	0.01157	0.12235	0.01854	0.18254	0.05323	0.01399	0.02105	0.13795	0.01381	0.00528	0.03819	0.02922	0.00441	0.00626	0.01583	0.00255	0.02808	0.07942	0.00464	0.00638	0.00378	0.00000	0.00000	0.00062	0.00752	1.00	
Togdheer	Sh	All	0.01052	0.00346	0.00486	0.00592	0.16498	0.00414	0.13932	0.01698	0.16467	0.05283	0.01668	0.01200	0.10697	0.03324	0.00055	0.01294	0.10276	0.04220	0.01415	0.00000	0.00481	0.02384	0.11341	0.00000	0.00000	0.00000	0.00000	0.00000	0.00000	0.00256	1.00	
Sool	Sh	All	0.01350	0.00036	0.00112	0.00100	0.11993	0.00101	0.10615	0.00035	0.13330	0.03335	0.01393	0.00801	0.05755	0.00802	0.00226	0.11057	0.10826	0.07963	0.00389	0.00000	0.00563	0.03366	0.12598	0.00000	0.00000	0.00000	0.00000	0.00000	0.00062	1.00		
Sanaag	Sh	All	0.02152	0.00167	0.00113	0.00507	0.19064	0.00196	0.14119	0.01203	0.02638	0.02638	0.00374	0.00470	0.06720	0.02183	0.00143	0.09101	0.05248	0.00832	0.00667	0.00119	0.01952	0.06779	0.07251	0.00000	0.00004	0.00000	0.00000	0.00000	0.00069	1.00		
Bari	Sh	All	0.02048	0.00204	0.00596	0.01816	0.04014	0.00533	0.14444	0.05361	0.18703	0.03460	0.00326	0.01203	0.05965	0.01338	0.00230	0.04764	0.13749	0.01239	0.02349	0.00000	0.00112	0.09525	0.06730	0.00000	0.00026	0.00000	0.00000	0.00000	0.00042	1.00		
Nugaal	Sh	All	0.01157	0.00078	0.00015	0.00192	0.11435	0.00282	0.12934	0.00731	0.19402	0.02775	0.00314	0.00948	0.05757	0.03377	0.00053	0.11758	0.12252	0.01228	0.01210	0.01484	0.00000	0.01156	0.03722	0.00463	0.00029	0.00000	0.00000	0.00000	0.00068	1.00		
North Mudug	Sh	All	0.00250	0.00111	0.00051	0.00623	0.10765	0.00045	0.08593	0.01614	0.17131	0.01945	0.00125	0.00287	0.04125	0.02695	0.00078	0.19705	0.09691	0.02285	0.00776	0.00532	0.00000	0.01829	0.15766	0.00470	0.00078	0.00000	0.00000	0.00000	0.00030	1.00		
North Urban (SoSh & SSh)			All	0.01672	0.00230	0.00508	0.00617	0.10551	0.00696	0.12398	0.02315	0.18403	0.04403	0.00887	0.01614	0.10889	0.00416	0.00774	0.05375	0.05914	0.01396	0.00831	0.00932	0.00288	0.03866	0.08837	0.00261	0.00344	0.00188	0.00000	0.00000	0.00281	0.00617	1.00
North Urban (SSh only)			All	0.01756	0.00235	0.00561	0.00406	0.11584	0.00812	0.12299	0.01626	0.18394	0.04930	0.01102	0.01692	0.12109	0.00249	0.00976	0.03820	0.05032	0.01358	0.00512	0.01117	0.00366	0.03099	0.08864	0.00282	0.00390	0.00254	0.00000	0.00000	0.00378	0.00797	1.00
North Urban (SoSh only)			All	0.01429	0.00158	0.00353	0.01221	0.07591	0.00863	0.12679	0.00429	0.18426	0.02351	0.00273	0.01393	0.05458	0.00186	0.00194	0.09831	0.12445	0.01504	0.01744	0.00401	0.00654	0.06504	0.08757	0.00203	0.00211	0.00000	0.00000	0.00000	0.00000	0.00100	1.00
North Rural			Shares of expenditure basket																															
Region	currency	Wealth group	White sorghum	Red sorghum	Yellow maize	White maize	Red rice	Wheat grain	Wheat flour & pasta	Cowpeas	Sugar	Tea leaves	Salt	Sesame oil	Veg. oil	Camel milk	Cow milk	Meat	Charcoal	Firewood	Diesel	Petrol	Kerosene	Soap & washing powder	Water drum	Goat (export quality)	Goat (local quality)	Sheep (export quality)	Cattle (export quality)	Cattle (local quality)	Camel (local quality)	Tot grinding shares		
Awdal	Sh	VP & P	0.00000	0.00000	0.00000	0.00000	0.09850	0.00000	0.11344	0.00000	0.23101	0.02503	0.00920	0.00441	0.05329	0.07200	0.00880	0.00000	0.00000	0.00000	0.00000	0.00000	0.00000	0.05106	0.06168	0.03701	0.00000	0.00000	0.00000	0.00000	0.00000	0.3013	1.00	
	Sh	Others	0.00000	0.00000	0.00000	0.00000	0.05194	0.00000	0.05446	0.00000	0.11039	0.01525	0.00471	0.02550	0.03060	0.02981	0.03577	0.00000	0.00000	0.00000	0.00000	0.00000	0.00000	0.02197	0.02909	0.01675	0.00000	0.00000	0.00000	0.00000	0.1481	1.00		
	Sh	All	0.00000	0.00000	0.00000	0.00000	0.06218	0.00000	0.06743	0.00000	0.13693	0.01740	0.02402	0.02966	0.03559	0.03909	0.04678	0.00000	0.00000	0.00000	0.00000	0.00000	0.00000	0.02837	0.03626	0.02121	0.00000	0.00000	0.00000	0.11232	0.16848	0.01974	1.00	
Galbeed	Sh	VP & P	0.00000	0.00000	0.00000	0.00000	0.09850	0.00000	0.11344	0.00000	0.23101	0.02503	0.00920	0.00441	0.05329	0.07200	0.00880	0.00000	0.00000	0.00000	0.00000	0.00000	0.00000	0.05106	0.06168	0.03701	0.00000	0.00000	0.00000	0.00000	0.00000	0.3013	1.00	
	Sh	Others	0.00000	0.00000	0.00000	0.00000	0.05194	0.00000	0.05446	0.00000	0.11039	0.01525	0.00471	0.02550	0.03060	0.02981	0.03577	0.00000	0.00000	0.00000	0.00000	0.00000	0.00000	0.02197	0.02909	0.01675	0.00000	0.00000	0.00000	0.00000	0.14400	0.01681	1.00	
	Sh	All	0.00000	0.00000	0.00000	0.00000	0.06218	0.00000	0.06743	0.00000	0.13693	0.01740	0.02402	0.02966	0.03559	0.03909	0.04678	0.00000	0.00000	0.00000	0.00000	0.00000	0.00000	0.02837	0.03626	0.02121	0.00000	0.00000	0.00000	0.11232	0.16848	0.01974	1.00	
Togdheer	Sh	VP & P	0.02797	0.02623	0.03103	0.02841	0.19057	0.03177	0.02888	0.00173	0.17112	0.01805	0.00515	0.07343	0.27466	0.00000	0.00000	0.03388	0.00000	0.00000	0.00000	0.00000	0.00000	0.00617	0.02048	0.00881	0.00000	0.00000	0.00000	0.00000	0.11363	0.0311	1.00	
	Sh	Others	0.01998	0.01889	0.02211	0.02840	0.15682	0.02210	0.02009	0.01421	0.15034	0.01367	0.00308	0.05939	0.20905	0.00000	0.00000	0.00000	0.00000	0.00000	0.00000	0.00000	0.00000	0.00617	0.02048	0.00881	0.00000	0.00000	0.00000	0.00000	0.11363	0.0311	1.00	
	Sh	All	0.02208	0.02077	0.02447	0.03911	0.02446	0.16543	0.02658	0.02225	0.10110	0.15568	0.01479	0.09361	0.62999	0.22888	0.00000	0.00000	0.03372	0.00000	0.00000	0.00000	0.00000	0.00788	0.02053	0.01129	0.00000	0.00000	0.00000	0.00000	0.08445	0.0371	1.00	
	Sh	VP & P	0.0438	0.04174	0.05102	0.04592	0.23865	0.00619	0.02684	0.00000	0.26818	0.02767	0.00493	0.12205	0.09308	0.00000	0.00000	0.00000	0.00000	0.00000	0.00000	0.00000	0.00000	0.00344	0.02515	0.00495	0.00000	0.00000	0.00000	0.00000	0.00000	0.00000	1.00	
	Sh	Others	0.03951	0.03556	0.04347	0.03911	0.25210	0.00717	0.01790	0.00432	0.26779	0.02726	0.00389	0.12530	0.09510	0.00000	0.00000	0.00000	0.00000	0.00000	0.00000	0.00000	0.00000	0.00327	0.03388	0.00458	0.00000	0.00000	0.00000	0.00000	0.00000	0.00000	1.00	
	Sh	All	0.04518	0.03743	0.04575	0.04117	0.24804	0.06688	0.1873	0.09720	0.5564	0.02260	0.00377	0.12504	0.14342	0.09449	0.00000	0.00000	0.00000	0.00000	0.00000	0.00000	0.00000	0.00332	0.03111	0.00469	0.00000	0.00000	0.00000	0.00000	0.00000	0.00000	1.00	
Sanaag	Sh	VP & P	0.01877	0.01690	0.02065	0.01859	0.22964	0.03979	0.12929	0.00000	0.28996	0.02632	0.00532	0.06956	0.6187	0.00000	0.00000	0.00000	0.00000	0.00000	0.00000	0.00000	0.00000	0.02155	0.02177	0.03103	0.00000	0.00000	0.00000	0.00000	0.00000	0.00000	1.00	
	Sh	Others	0.01680	0.01512	0.01848	0.02385	0.00619	0.02818	0.03979	0.12929	0.28996	0.02632	0.00532	0.06956	0.6187	0.00000	0.00000	0.00000	0.00000	0.00000	0.00000	0.00000	0.00000	0.02150	0.02433	0.03043	0.00000	0.00000	0.00000	0.00000	0.00000	0.00000	1.00	
	Sh	All	0.01742	0.01588	0.01916	0.01724	0.24244	0.04457	0.12442	0.01955	0.26656	0.02376	0.00426	0.07071	0.06116	0.00000	0.00000	0.00000	0.00000	0.00000	0.00000	0.00000	0.00000	0.02151	0.02433	0.03043	0.00000	0.00000	0.00000	0.00000	0.00000	0.00000	1.00	
	Sh	VP & P	0.00000	0.00000	0.00000	0.00000	0.22350	0.06995	0.20318	0.00000	0.30477	0.02540	0.00377	0.04046	0.03386	0.04064	0.00000	0.00000	0.00000	0.00000	0.00000													

Table A.4 Composition of expenditure basket (continued)

South & Central Rural		Shares of expenditure basket																																
		Wealth group	White sorghum	Red	Yellow maize	White maize	Red rice	Wheat grain	Wheat flour & pasta	Cowpeas	Sugar	Tea leaves	Salt	Sesame oil	Veg. oil	Camel milk	Meat	Charcoal	Firewood	Diesel	Petrol	Kerosene	Soap & washing powder	Water drum	Goat (export quality)	Goat (local quality)	Cattle (export quality)	Cattle (local quality)	Tot					
Gallagudal	VP & P	0.00000	0.00000	0.01785	0.00000	0.02695	0.00000	0.04424	0.56667	0.11271	0.01386	0.00114	0.00041	0.04202	0.00080	0.00000	0.00000	0.00000	0.00000	0.00000	0.00000	0.00000	0.00000	0.02532	0.57802	0.00000	0.00000	0.00000	0.01076	0.00000	1.00			
	Other	0.00000	0.00000	0.00353	0.00000	0.00427	0.08096	0.00067	0.04387	0.09596	0.01006	0.00077	0.00022	0.04070	0.00024	0.00000	0.00000	0.00000	0.00000	0.00000	0.00000	0.00000	0.00000	0.02738	0.63290	0.00000	0.00000	0.00000	0.00000	0.00000	1.00			
	All	0.00000	0.00000	0.00652	0.00000	0.01217	0.07619	0.00043	0.05351	0.04833	0.10180	0.01208	0.00090	0.00029	0.04116	0.00024	0.00000	0.00000	0.00000	0.00000	0.00000	0.00000	0.00000	0.02666	0.61378	0.00000	0.00000	0.00000	0.00000	0.00000	0.00000	1.00		
Hiran	VP & P	0.21794	0.00000	0.00000	0.00000	0.02260	0.09357	0.00000	0.10147	0.07440	0.15465	0.02146	0.02112	0.101627	0.04951	0.03822	0.00000	0.00000	0.00000	0.02875	0.00000	0.00000	0.03481	0.00172	0.09093	0.00000	0.00000	0.00000	0.00000	0.00000	0.03296	1.00		
	Other	0.17236	0.00000	0.00000	0.00000	0.03695	0.08949	0.00000	0.09522	0.08460	0.15291	0.02103	0.00215	0.04555	0.03415	0.02125	0.03570	0.00000	0.02147	0.00000	0.00000	0.00114	0.03933	0.00774	0.08421	0.00000	0.00000	0.00000	0.00000	0.00000	0.04327	1.00		
	All	0.18919	0.00000	0.00000	0.00000	0.03165	0.09100	0.00000	0.09753	0.08084	0.15344	0.01868	0.00214	0.03474	0.03982	0.02290	0.03663	0.00423	0.00000	0.02415	0.00000	0.00072	0.03766	0.00532	0.08669	0.00000	0.00000	0.00000	0.00000	0.00000	0.03946	1.00		
Bay	VP & P	0.00000	0.08329	0.00000	0.00000	0.00000	0.02330	0.06640	0.04806	0.10144	0.07728	0.02157	0.00434	0.04892	0.08899	0.00000	0.00250	0.11837	0.00000	0.00282	0.00000	0.00000	0.03313	0.02492	0.00000	0.11913	0.10615	0.09517	0.00000	0.00954	0.00870	1.00		
	Other	0.00000	0.00000	0.00000	0.00000	0.00000	0.00951	0.00340	0.01339	0.00240	0.04398	0.01166	0.00222	0.02528	0.04673	0.00000	0.00000	0.04487	0.00000	0.00138	0.00013	0.00000	0.01559	0.01348	0.61872	0.05606	0.04988	0.01522	0.03042	0.00570	0.01894	0.02610	1.00	
	All	0.00000	0.02693	0.00000	0.00000	0.00000	0.02397	0.00437	0.02460	0.0493	0.03498	0.01716	0.00692	0.00121	0.01399	0.02653	0.00000	0.00000	0.00864	0.00000	0.00861	0.00009	0.00000	0.02126	0.07178	0.41867	0.07645	0.06746	0.04107	0.02059	0.00694	0.01282	0.04375	1.00
Bakool	VP & P	0.00000	0.00749	0.01515	0.00000	0.00000	0.01314	0.00094	0.07174	0.00021	0.02063	0.06660	0.00091	0.00623	0.02042	0.00000	0.00000	0.01532	0.00000	0.00348	0.00000	0.00000	0.00842	0.01373	0.21883	0.07479	0.07936	0.03839	0.02489	0.01269	0.00000	0.03655	1.00	
	Other	0.00000	0.00000	0.00000	0.00000	0.00000	0.00380	0.03213	0.00000	0.00000	0.04080	0.01206	0.00186	0.01420	0.04344	0.00000	0.00000	0.02067	0.00160	0.00218	0.00000	0.00000	0.00393	0.00845	0.54598	0.05215	0.03971	0.03452	0.00933	0.02390	0.01491	0.01895	1.00	
	All	0.00000	0.03518	0.01178	0.00000	0.00000	0.01919	0.00380	0.03213	0.00000	0.00000	0.01786	0.00775	0.02203	0.00000	0.00000	0.00000	0.00000	0.00679	0.00144	0.00751	0.00387	0.00000	0.00124	0.00530	0.74196	0.03859	0.01655	0.03221	0.00000	0.00426	0.02384	0.00841	1.00
Gedo	VP & P	0.00000	0.08609	0.00000	0.00000	0.00103	0.12410	0.00000	0.00000	0.00000	0.00000	0.00000	0.00000	0.00000	0.00000	0.00000	0.00000	0.00000	0.00000	0.00000	0.00000	0.00000	0.00000	0.00000	0.00000	0.00000	0.00000	0.00000	0.00000	0.00000	0.00000	0.02794	1.00	
	Other	0.00000	0.05432	0.00000	0.00000	0.00536	0.11301	0.00109	0.12801	0.00000	0.00000	0.00000	0.00000	0.00000	0.00000	0.00000	0.00000	0.00000	0.00000	0.00000	0.00000	0.00000	0.00000	0.00000	0.00000	0.00000	0.00000	0.00000	0.00000	0.00000	0.00000	0.02114	1.00	
	All	0.00000	0.06513	0.00000	0.00000	0.00670	0.11678	0.00072	0.13817	0.00133	0.19017	0.01919	0.00875	0.01204	0.02414	0.02393	0.00173	0.13961	0.01410	0.00556	0.00482	0.00000	0.00493	0.02282	0.09151	0.00000	0.00112	0.00000	0.00000	0.00000	0.00000	0.00000	0.02345	1.00
Middle Shabelle	VP & P	0.00000	0.15169	0.00000	0.00000	0.08766	0.02447	0.00000	0.02188	0.09079	0.09403	0.06880	0.00399	0.12041	0.01959	0.00000	0.00997	0.02928	0.00000	0.00000	0.00000	0.00000	0.00753	0.00726	0.15123	0.00000	0.00000	0.00000	0.00000	0.00000	0.00000	0.02413	1.00	
	Other	0.00000	0.12371	0.00000	0.00000	0.00025	0.02716	0.00000	0.00000	0.07816	0.09363	0.00770	0.00308	0.00000	0.01888	0.00378	0.06378	0.05316	0.00021	0.00000	0.00000	0.00000	0.00468	0.00891	0.13120	0.00000	0.00040	0.00000	0.00000	0.00000	0.00000	0.02344	1.00	
	All	0.00000	0.13454	0.00000	0.00000	0.00981	0.09947	0.00016	0.02512	0.08304	0.09379	0.07440	0.00308	0.00000	0.01619	0.00378	0.06378	0.05316	0.00021	0.00000	0.00000	0.00000	0.00468	0.00891	0.13120	0.00000	0.00040	0.00000	0.00000	0.00000	0.00000	0.02344	1.00	
Middle Juba	VP & P	0.01529	0.00000	0.00000	0.00000	0.00847	0.07285	0.00000	0.16411	0.07076	0.20201	0.02852	0.00679	0.00866	0.07908	0.01518	0.06007	0.04028	0.00215	0.09471	0.00000	0.00000	0.00000	0.00000	0.00827	0.13896	0.00000	0.00258	0.00000	0.00152	0.05584	0.00218	0.02371	1.00
	Other	0.01698	0.00000	0.00000	0.00000	0.06768	0.06330	0.00000	0.16511	0.06153	0.25132	0.03230	0.00441	0.01808	0.06727	0.02066	0.02313	0.08881	0.00075	0.07992	0.00000	0.00000	0.00000	0.00000	0.00845	0.02135	0.00000	0.00000	0.00000	0.00000	0.00000	0.02326	1.00	
	All	0.01644	0.00000	0.00000	0.00000	0.07304	0.06625	0.00000	0.16479	0.06444	0.23576	0.02488	0.00516	0.01511	0.07100	0.01993	0.03478	0.07316	0.00119	0.08458	0.00000	0.00000	0.00000	0.00000	0.00939	0.00842	0.00000	0.00205	0.00000	0.00000	0.00000	0.02313	1.00	
Lower Shabelle	VP & P	0.00000	0.00000	0.00000	0.00000	0.02795	0.00000	0.00000	0.00000	0.03207	0.06820	0.02217	0.00217	0.05387	0.08856	0.00000	0.00835	0.00000	0.00000	0.05893	0.00000	0.00000	0.02391	0.01452	0.28532	0.00000	0.00378	0.01250	0.00422	0.00140	0.00000	0.00000	0.02257	1.00
	Other	0.00000	0.00000	0.00000	0.00000	0.05365	0.02395	0.00000	0.01597	0.01793	0.02884	0.0707	0.00074	0.04635	0.09544	0.00018	0.00578	0.03928	0.02727	0.00939	0.00000	0.00000	0.00879	0.00861	0.45486	0.00000	0.02508	0.00000	0.00000	0.00000	0.15507	0.02373	1.00	
	All	0.00000	0.00000	0.00000	0.00000	0.11822	0.01690	0.00000	0.01127	0.02209	0.04043	0.01152	0.00116	0.04598	0.05578	0.00012	0.08654	0.00000	0.01924	0.02398	0.00000	0.00000	0.01501	0.01035	0.40495	0.00000	0.001769	0.00000	0.00000	0.00000	0.00000	0.00764	1.00	
Lower Juba	VP & P	0.00000	0.00000	0.00000	0.00000	0.25278	0.12806	0.00901	0.00887	0.08282	0.10702	0.06764	0.00923	0.00000	0.05933	0.01129	0.03593	0.00000	0.00000	0.05935	0.00000	0.00000	0.00000	0.01754	0.08039	0.00000	0.00000	0.00000	0.00000	0.00000	0.00704	1.00		
	Other	0.00000	0.00000	0.00000	0.00000	0.23186	0.09711	0.00000	0.02961	0.07273	0.12966	0.03689	0.00564	0.01203	0.05888	0.00390	0.02746	0.03119	0.04641	0.03776	0.00000	0.00000	0.00000	0.001779	0.13707	0.00000	0.00000	0.00000	0.00000	0.00000	0.06630	1.00		
	All	0.00000	0.00000	0.00000	0.00000	0.23801	0.10621	0.00265	0.02351	0.07570	0.12301	0.04593	0.00670	0.00849	0.05866	0.00607	0.02995	0.02202	0.00325	0.04411	0.00000	0.00000	0.00000	0.001772	0.12040	0.00000	0.00000	0.00000	0.00000	0.00000	0.06760	1.00		
South & Central Rural	VP & P	0.03982	0.05761	0.00000	0.00000	0.12504	0.06834	0.00129	0.06679	0.06401	0.13371	0.02261	0.00481	0.04605	0.04953	0.01072	0.04457	0.02313	0.00045	0.03241	0.00060	0.00000	0.03226	0.01180	0.12489	0.00000	0.00000	0.00000	0.00000	0.00000	0.03927	1.00		
	Other	0.02795	0.03775	0.00000	0.00000	0.08446	0.05935	0.00023	0.06772	0.05687	0.12820	0.01859	0.00410	0.04630	0.04112	0.01170	0.02704	0.06327	0.00862	0.02172	0.00166	0.00017	0.02000	0.01230	0.15841	0.00072	0.00563	0.00000	0.00059	0.02220	0.03341	1.00		
	All	0.03170	0.04449	0.00000	0.00000	0.10616	0.06240	0.00059	0.06740	0.05929	0.13073	0.01995	0.00434	0.04622	0.04398	0.01137	0.03336	0.04965	0.00585	0.02335	0.00130	0.00011	0.02416	0.01213	0.14704	0.00048	0.00372	0.00000	0.00039	0.01454	0.03540	1.00		

Data source: FSNAU

Mogadishu		Shares of expenditure basket																																
District	Wealth group	White sorghum	Red sorghum	Yellow maize	White male	Red rice	Wheat grain	Wheat flour & pasta	Wheat	Cowpeas	Sugar	Tea leaves	Salt	Sesame oil	Veg. oil	Camel milk	Cow milk	Meat	Charcoal	Firewood	Diesel	Petrol	Kerosene	Soap & washing powder	Water drum	Goat (export quality)	Goat (local quality)	Sheep (export quality)	Cattle (export quality)	Cattle (local quality)	Camel (local quality)	Tot Grading shares		
Bondheree	All	0.00000	0.00000	0.00000	0.01805	0.09554	0.00145	0.08400	0.00000	0.05022	0.01105	0.00138	0.01566	0.04140	0.00000	0.00000	0.00000	0.011470	0.56512	0.00000	0.00000	0.00000	0.00000	0.00000	0.00499	0.08225	0.00000	0.00162	0.00000	0.00000	0.00000	0.00145	1.00	
Cabdicasis	All	0.02141	0.00000	0.01217	0.07766	0.00719	0.00079	0.09830	0.00000	0.23398	0.08259	0.00259	0.00000	0.05089	0.00307	0.01185	0.01572	0.25865	0.02736	0.00000	0.00000	0.00000	0.00000	0.00000	0.06714	0.00000	0.00000	0.00000	0.00000	0.00000	0.00000	0.01486	1.00	
Dharkeenleey	All	0.02152	0.00294	0.01089	0.01977	0.06639	0.00655	0.08732	0.01574	0.17485	0.10660	0.01139	0.01465	0.05685	0.00394	0.00677	0.04579	0.17740	0.02277	0.00000	0.00000	0.00000	0.00000	0.00668	0.05780	0.07359	0.00000	0.00244	0.00004	0.00014	0.00073	0.00000	0.01046	1.00
Fardousa	All	0.05943	0.00000	0.01217	0.00000	0.00000	0.00000	0.00000	0.00000	0.01369	0.00609	0.00038	0.00000	0.09906	0.00000	0.00000	0.00000	0.09494	0.45641	0.11792	0.00000	0.00000	0.00000	0.00000	0.14912	0.00000	0.00000	0.00000	0.00000	0.00000	0.00000	0.04139	1.00	
Halwadaag	All	0.03027	0.00333	0.01440	0.02014	0.04741	0.00391	0.08860	0.01402	0.17215	0.09104	0.01415	0.01433	0.06721	0.00861	0.00846	0.05695	0.22486	0.00967	0.00000	0.00000	0.00000	0.00000	0.00000	0.03676	0.05238	0.00000	0.00681	0.00008	0.00030	0.00276	0.00000	0.01140	1.00
Jajob	All	0.02570	0.00348	0.01217	0.02245	0.07250	0.00782	0.09134	0.01880	0.15439	0.09645	0.01019	0.01386	0.05481	0.00710	0.00781	0.04815	0.17810	0.02720	0.00000	0.00000	0.00000	0.00000	0.00082	0.05306	0.08134	0.00000	0.00006	0.00005	0.00016	0.00000	0.00219	1.00	
Hamar Weyne	All	0.02707	0.00392	0.01369	0.01571	0.06779	0.00810	0.09099	0.02066	0.15191	0.08098	0.00860	0.01529	0.04887	0.00665	0.00878	0.04923	0.20933	0.02395	0.00000	0.00000	0.00000	0.00000	0.00092	0.04953	0.08880	0.00000	0.00006	0.00005	0.00018	0.00000	0.00893	1.00	
Hordan	All	0.02474	0.00334	0.01169	0.02262	0.07475	0.00736	0.08448	0.01803	0.19139	0.11678	0.00230	0.01458	0.04957	0.00681	0.00776	0.03779	0.13601	0.02617	0.00000	0.00000	0.00000	0.00000	0.00078	0.06464	0.07145	0.00000	0.00003	0.00000	0.00000	0.00000	0.01290	1.00	
Karaan	All	0.02086	0.00346	0.01196	0.01621	0.08494	0.01119	0.08860	0.01788	0.17024	0.06079	0.00793	0.01959	0.05879	0.00959	0.01350	0.04464	0.21333	0.01521	0.00000	0.00000	0.00000	0.00000	0.00082	0.03888	0.08044	0.00000	0.00006	0.00000	0.00000	0.00000	0.01112	1.00	
Shenggaani	All	0.05370	0.00544	0.02262	0.02799	0.06902	0.00671	0.09248	0.02297	0.20532	0.13264	0.01078	0.01042	0.05292	0.00556	0.01351	0.01626	0.13302	0.01718	0.00000	0.00000	0.00000	0.00000	0.00000	0.05008	0.03902	0.00000	0.00000	0.00000	0.00005	0.00000	0.00183	1.00	
Shibli	All	0.00195	0.00000	0.00004	0.00614	0.04395	0.00000	0.04902	0.00625	0.06085	0.00937	0.00292	0.01120	0.05626	0.00328	0.01545	0.12726	0.43701	0.00184	0.00000	0.00000	0.00000	0.00000	0.00000	0.01254	0.15366	0.00000	0.00000	0.00000	0.00000	0.00000	0.00012	1.00	
Waberi	All	0.02498	0.00244	0.01283	0.02314	0.06897	0.00747	0.09223	0.01811	0.15261	0.08958	0.00952	0.01462	0.05565	0.00690	0.00770	0.04901	0.19277	0.02434	0.00000	0.00000	0.00000	0.00000	0.00081	0.04853	0.08505	0.00000	0.00006	0.00004	0.00016	0.00000	0.00146	1.00	
Wadajir	All	0.02062	0.00281	0.01041	0.01893	0.06238	0.00626	0.08614	0.01520	0.17708	0.10270	0.01360	0.01611	0.05922	0.00719	0.00667	0.04966	0.17659	0.02176	0.00000	0.00000	0.00000	0.00000	0.00065	0.05589	0.07547	0.00000	0.00305	0.00004	0.00013	0.00000	0.01021	1.00	
Waedhicley	All	0.00963	0.00685	0.00832	0.00359	0.08645	0.01659	0.12131	0.02433	0.16580	0.01947	0.00286	0.07020	0.07818	0.00000	0.01263	0.02695	0.08422	0.00034	0.00000	0.00000	0.00000	0.00000	0.00508	0.04098	0.21223	0.00000	0.00000	0.00000	0.00000	0.00000	0.00398	1.00	
Weyne	All	0.00718	0.00000	0.00000	0.00000	0.14212	0.00000	0.10180	0.00000	0.18241	0.01895	0.00237	0.04910	0.07692	0.00000	0.00000	0.00000	0.04856	0.05685	0.00000	0.00000	0.00000	0.00000	0.00000	0.02951	0.28424	0.00000	0.00000	0.00000	0.00000	0.00000	0.00000	1.00	
Yaagshid	All	0.02427	0.00299	0.01416	0.01380	0.06995	0.00890	0.09073	0.02046	0.15225	0.06274	0.00965	0.01695	0.06119	0.00751	0.00730	0.05287	0.22797	0.00890	0.00000	0.00000	0.00000	0.00000	0.00078	0.03253	0.10033	0.00000	0.00374	0.00014	0.00016	0.00000	0.00885	1.00	
Mogadishu	All	0.02021	0.00263	0.01058	0.01561	0.06505	0.00582	0.08446	0.01328	0.15051	0.06799	0.00754	0.01854	0.06048	0.00458	0.00801	0.05487	0.23294	0.02154	0.00000	0.00000	0.00000	0.00000	0.00071	0.04982	0.09214	0.00000	0.00102	0.00013	0.00011	0.00039	0.00000	0.01107	1.00

Data source: FSNAU

Figure A.1 Monitored markets

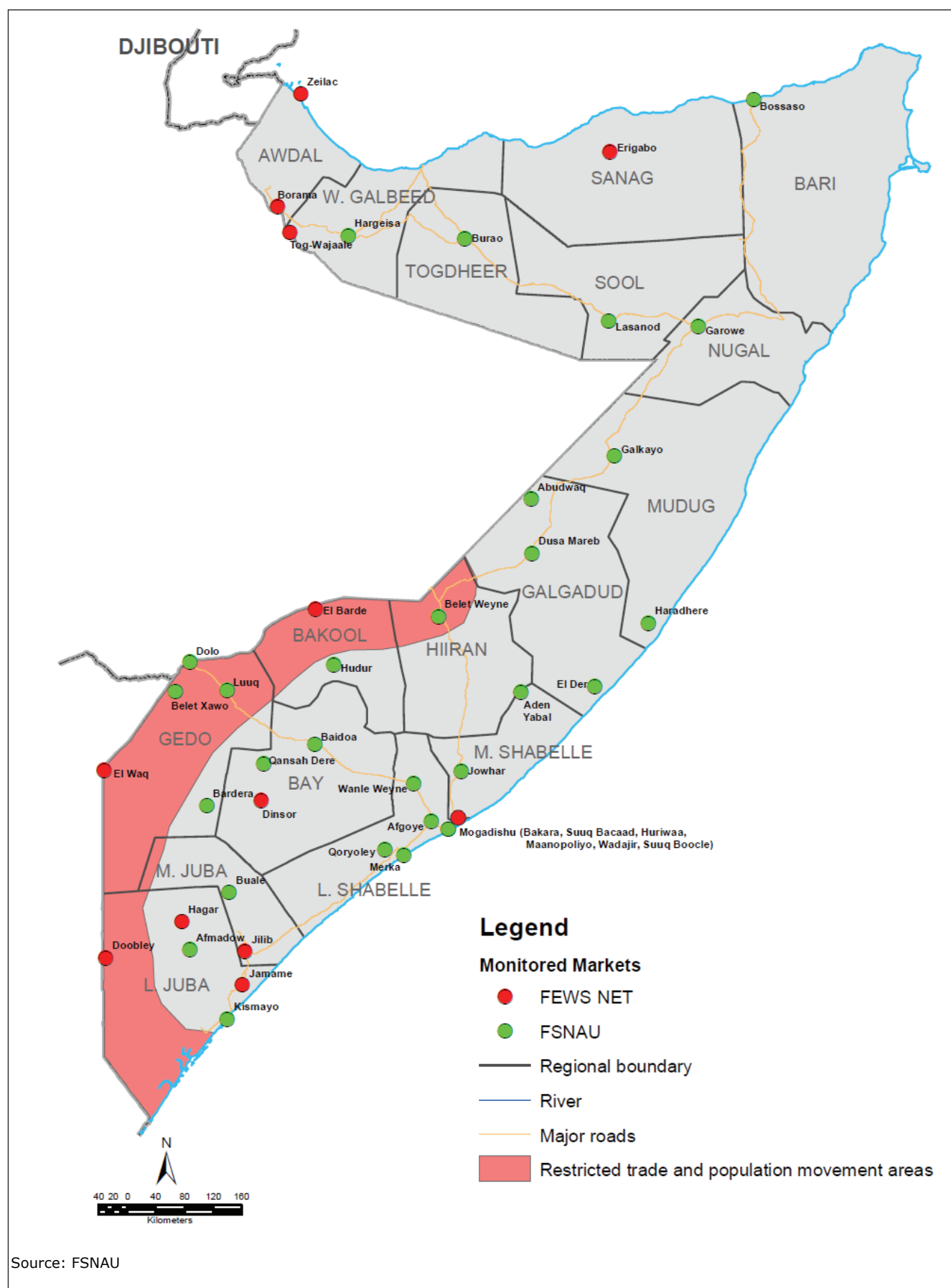

Source: FSNAU

Table A.5 Evolution of CPI in selected markets

Month	Year	Market and wealth group																							
		Abudwaq			Adanyabal			Afgoi			Afmadow			Baidoa			Bardera			Belet Hawa			Beletwein		
		VP & P	Other	All	VP & P	Other	All	VP & P	Other	All	VP & P	Other	All	VP & P	Other	All	VP & P	Other	All	VP & P	Other	All	VP & P	Other	All
January	1995																								
February	1995																								
March	1995																								
April	1995																								
May	1995																								
June	1995																								
July	1995														10.22	8.66	9.20								
August	1995														11.02	9.16	9.80								
September	1995														10.15	8.65	9.17								
October	1995														10.23	8.66	9.20								
November	1995														10.35	8.64	9.23								
December	1995														10.57	8.79	9.41								
January	1996														10.85	9.02	9.65	13.17	10.07	10.72					
February	1996														11.58	9.79	10.41	13.24	10.55	11.11					
March	1996														13.21	11.50	12.09	12.74	9.80	10.42					
April	1996										8.80	8.00	8.17	12.21	10.72	11.23	12.23	9.05	9.73						
May	1996										9.39	8.43	8.63	11.82	9.89	10.55	12.07	8.46	9.22						
June	1996										9.04	8.90	8.93	12.11	9.99	10.72	12.07	8.22	9.03						
July	1996										8.14	9.22	8.99	11.38	9.28	10.01	11.88	8.15	8.94						
August	1996										7.24	9.54	9.05	12.00	9.91	10.63	11.21	7.90	8.60						
September	1996										8.48	11.41	10.79	11.42	9.52	10.18	11.02	7.85	8.52						
October	1996										8.57	13.06	12.11	11.85	9.90	10.58	11.09	7.90	8.57						
November	1996										9.99	9.99	9.99	12.05	10.06	10.75	11.04	7.88	8.55						
December	1996										11.72	10.68	10.90	11.86	10.07	10.69	11.17	7.64	8.38	19.86	12.20	13.77			
January	1997										9.26	9.57	9.50	23.11	19.24	20.58	11.11	7.82	8.51	18.83	12.30	13.64			
February	1997										7.13	7.10	7.11	10.63	8.79	9.43	11.55	8.87	9.44	18.18	13.81	14.70			
March	1997										7.96	7.45	7.56	21.79	17.73	19.13	12.72	9.69	10.33	18.99	15.76	16.41			
April	1997										9.32	8.74	8.86	16.74	13.58	14.67	13.39	10.17	10.85	20.29	14.75	15.88			
May	1997										9.17	9.28	9.25	11.70	9.42	10.21	12.50	9.53	10.16	19.46	14.42	15.44			
June	1997										7.38	8.50	8.26	12.41	10.41	11.10	11.31	8.90	9.41	18.86	13.21	14.36			
July	1997										7.50	8.58	8.35	11.83	10.33	10.85	12.15	9.83	10.32	18.25	13.07	14.12			
August	1997										7.18	8.49	8.21	11.24	10.22	10.57	12.56	9.74	10.33	19.66	14.54	15.58			
September	1997										7.09	8.33	8.07	11.60	10.45	10.85	10.08	7.39	7.96	17.09	11.17	12.38			
October	1997										7.78	9.01	8.75	22.37	18.82	20.05	16.24	12.86	13.57	22.53	16.85	18.01			
November	1997										12.39	12.89	12.78	14.15	14.12	14.13	24.76	18.71	19.98	32.46	22.98	24.91			
December	1997							14.66	15.52	15.44	16.96	16.89	16.90	12.98	11.91	12.28	21.73	15.84	17.08	32.68	20.55	23.02			
January	1998							14.06	15.87	15.70				11.30	10.28	10.63	17.61	13.74	14.56	21.93	14.92	16.35			
February	1998							13.85	16.08	15.87				13.01	11.20	11.83	15.12	11.82	12.51	22.82	15.75	17.19			
March	1998							13.69	16.38	16.13				12.60	10.91	11.50	13.48	11.33	11.79	18.07	13.76	14.63			
April	1998							12.89	13.24	13.21				12.21	11.21	11.56	12.27	10.31	10.72	19.13	13.88	14.94			
May	1998							11.99	14.52	14.28				12.48	11.27	11.69	12.06	9.97	10.41	18.25	13.39	14.37			
June	1998							13.37	15.42	15.23				14.18	12.58	13.14	15.48	11.61	12.43	18.77	14.08	15.03			
July	1998							15.25	16.96	16.80				14.29	12.92	13.40	17.92	12.60	13.72	18.74	13.53	14.59			
August	1998							13.64	17.67	17.29				14.61	12.84	13.46	12.53	9.57	10.19	20.27	14.98	16.05			
September	1998							13.22	13.88	13.82				12.62	11.30	11.76	12.07	9.32	9.90	20.80	14.83	16.04			
October	1998				16.65	5.69	6.01	14.27	11.90	12.12				13.36	12.18	12.59	11.81	9.21	9.76	21.07	15.23	16.42	11.01	11.35	11.24
November	1998				15.24	5.52	5.81	15.87	16.01	15.99				14.06	13.02	13.38	11.72	9.19	9.72	19.51	14.44	15.47	11.14	11.41	11.32
December	1998				15.68	5.67	5.97	16.31	15.65	15.71				13.18	12.17	12.52	11.48	9.09	9.59	18.11	12.65	13.76	12.23	12.22	12.23
January	1999				13.92	5.55	5.80	15.34	15.83	15.79				12.31	11.31	11.66	11.24	8.99	9.46	18.78	14.19	15.12	13.36	13.06	13.16
February	1999				13.89	6.37	6.59	14.37	16.02	15.86				11.90	10.77	11.16	11.17	9.15	9.58	18.59	14.77	15.54	13.40	13.72	13.62
March	1999				13.90	7.19	7.38	13.40	16.21	15.94				12.94	11.64	12.09	11.65	9.64	10.06	19.34	14.66	15.61	13.44	14.37	14.07
April	1999				14.16	7.39	7.59	12.95	17.19	16.79				13.10	11.67	12.16	12.05	10.08	10.50	46.71	26.23	30.34	13.59	14.38	14.13
May	1999				14.31	7.59	7.78	14.42	18.68	18.28				13.05	11.40	11.97	11.17	9.09	9.53				14.29	15.76	15.29
June	1999				15.00	6.44	6.69	14.03	16.90	16.64				13.55	11.66	12.31	11.16	9.12	9.55				14.99	16.24	15.84
July	1999				15.70	6.31	6.59	17.55	16.75	16.82				13.24	11.22	11.92	12.00	9.56	10.07				15.74	16.90	16.54
August	1999				15.99	8.39	8.62	17.10	16.01	16.11				12.34	10.82	11.35	12.87	9.93	10.55				16.50	17.57	17.23
September	1999				15.59	7.35	7.59	16.46	21.10	20.66				13.62	11.64										

Table A.5 Evolution of CPI in selected markets (Continued)

Month	Year	Market and wealth group																										
		Abudwaq			Adanyabal			Afgoi			Afmadow			Baidoa			Bardera			Belet Hawa			Beletwein					
		VP & P	Other	All	VP & P	Other	All	VP & P	Other	All	VP & P	Other	All	VP & P	Other	All	VP & P	Other	All	VP & P	Other	All	VP & P	Other	All			
January	2004	21.78	24.16	23.35	25.57	35.68	35.38	30.66	34.02	33.71	13.11	17.66	16.69	25.73	24.20	24.73	22.31	20.07	20.54	36.72	29.79	31.24	30.43	34.44	33.17			
February	2004	22.51	24.85	24.06	24.56	33.40	33.14	26.29	35.91	35.01	13.25	17.91	16.92	25.82	24.87	25.19	22.71	19.96	20.22	39.34	33.24	34.51	30.53	35.02	33.60			
March	2004	22.30	24.47	23.73	24.14	33.39	33.12	31.72	34.68	34.41	13.78	17.35	16.59	26.85	25.76	26.14	24.75	22.35	22.86	37.75	32.12	33.30	30.62	35.60	34.02			
April	2004	24.31	26.64	25.85	25.24	33.61	33.37	42.23	37.48	37.93	14.38	17.32	16.69	28.60	28.03	28.22	25.23	22.55	23.11	38.54	33.02	34.18	32.84	36.10	35.07			
May	2004	23.57	25.68	24.97	26.98	33.68	33.48	42.31	49.73	49.03	14.42	17.19	16.60	31.63	31.87	31.79	25.73	23.03	23.60	38.08	32.85	33.95	33.47	35.81	35.07			
June	2004	23.83	25.89	25.19	27.13	33.66	33.46	38.47	42.36	42.00	15.54	18.98	18.25	32.73	31.41	31.86	24.60	19.30	20.41	38.66	31.61	33.08	33.96	34.60	34.39			
July	2004	23.57	25.51	24.86	28.75	33.08	32.95	37.14	46.34	45.48	14.88	15.83	15.63	31.84	30.48	30.95	26.78	23.48	24.18	38.30	32.66	33.84	35.48	35.49	35.49			
August	2004				29.01	32.92	32.81	33.72	37.53	37.18	12.16	15.43	14.74	27.12	25.91	26.33	26.48	23.80	24.37	40.04	32.72	34.25	33.09	36.01	35.09			
September	2004				25.53	32.07	31.88	28.16	32.42	32.03	11.61	14.17	13.63	26.02	24.07	24.75	25.26	21.97	22.67				31.85	35.02	34.02			
October	2004				24.60	33.43	33.17	29.88	35.74	35.19	13.07	15.59	15.06	29.81	28.69	29.08	23.27	18.98	19.89				32.20	36.22	34.95			
November	2004				26.47	36.88	36.57	28.98	36.39	35.70	13.06	15.96	15.34	28.00	27.25	27.51	23.87	19.04	20.06				30.51	34.08	32.95			
December	2004				27.77	41.47	41.07	28.98	38.47	37.58	13.06	16.32	15.62	26.20	25.80	25.94	23.52	19.10	20.03				28.60	33.26	31.78			
January	2005							33.36	37.38	37.00	12.83	15.95	15.29	26.53	26.26	26.35	24.01	20.60	21.32				28.24	33.58	31.89			
February	2005							32.23	36.53	36.12	12.59	15.59	14.95	26.72	26.47	26.56	23.68	21.52	21.97				27.88	33.91	32.00			
March	2005							32.80	29.95	30.21	13.13	16.23	15.57	26.83	27.51	27.28	23.32	19.98	20.68	30.87	24.41	25.76	29.68	39.41	36.33			
April	2005							33.97	32.93	33.03	13.79	16.94	16.27	27.37	27.72	27.60	23.52	20.36	21.03				29.86	36.56	34.44			
May	2005							33.97	35.91	35.73	14.51	17.54	16.90	29.38	29.16	29.24	24.47	20.83	21.60				29.31	35.06	33.24			
June	2005							33.70	39.21	38.69	14.61	15.64	15.42	28.18	27.05	27.44	21.87	16.84	17.90				29.18	35.20	33.30			
July	2005							33.60	38.34	37.90	14.66	16.40	16.03	28.96	28.98	28.97	23.54	19.01	19.96				29.51	34.70	33.05			
August	2005							32.90	37.80	37.34	14.71	17.15	16.63	29.74	30.90	30.50	22.90	18.30	19.27	29.08	22.12	23.57	30.32	34.42	33.13			
September	2005							23.43	36.72	35.48	13.27	15.53	15.05	28.36	28.24	28.28	24.60	19.58	20.64	34.17	26.51	28.09	31.50	34.44	33.51			
October	2005							23.56	35.87	34.72	13.80	15.69	15.29	29.87	28.80	29.17	25.11	20.31	21.32	39.25	30.90	32.60	31.56	37.94	35.92			
November	2005							24.22	38.59	37.25	13.34	14.47	14.23	28.07	27.11	27.44	24.46	19.69	20.69	38.95	30.00	31.82	32.32	34.58	33.86			
December	2005							22.74	35.30	34.13	12.88	13.25	13.17	26.92	25.27	25.84	23.97	19.15	20.17	38.64	29.09	31.04	31.93	34.19	33.47			
January	2006	22.32	25.13	24.18				23.59	35.90	34.75	12.42	12.04	12.12	25.79	23.45	24.26	22.75	17.35	18.49				38.34	28.18	30.26	30.17	31.92	31.37
February	2006	23.82	26.21	25.40				22.45	39.71	38.10	11.98	12.95	12.74	26.31	24.91	25.39	22.50	17.37	18.45				41.86	28.98	31.61	31.06	33.73	32.88
March	2006	23.59	25.81	25.06				24.14	36.97	35.77	11.95	14.16	13.69	26.52	25.14	25.62	21.77	20.95	21.13				42.48	28.65	31.48	30.58	33.04	32.26
April	2006	26.16	28.46	27.68				24.15	36.97	35.77	11.95	14.16	13.69	26.52	25.14	25.62	21.77	16.99	18.00				42.48	28.65	31.48	34.17	36.19	35.55
May	2006	22.73	24.72	24.05				24.17	34.45	33.49	15.74	16.76	16.54	33.80	33.12	33.36	26.80	23.61	24.28				36.56	30.24	31.55	32.55	34.90	34.16
June	2006	24.05	26.06	25.38				23.99	35.57	34.49	14.80	16.86	16.42	32.67	31.80	32.10	27.53	24.37	25.04				36.56	30.24	31.55	31.58	32.46	32.18
July	2006	20.90	22.56	22.00				23.17	33.60	32.63	13.11	15.34	14.87	28.42	28.12	28.22	25.93	22.18	22.97				31.36	31.79	31.65			
August	2006	22.92	25.24	24.46				24.77	37.76	32.01	13.34	17.23	16.41	31.55	30.68	30.98	26.37	22.89	23.63				32.15	31.89	31.97			
September	2006	24.97	27.45	26.61				23.64	37.34	36.06	13.65	18.25	17.27	33.14	32.85	32.95	27.95	23.88	24.74				33.02	35.66	34.83			
October	2006	25.11	27.94	26.98				23.32	35.53	34.39	13.42	19.13	17.92				29.64	27.24	27.75				31.81	33.29	32.82			
November	2006	24.11	26.79	25.88				23.98	42.39	40.67	15.73	22.45	21.02				30.20	27.33	27.93	36.09	31.12	32.16	33.66	35.80	35.13			
December	2006	23.17	25.96	25.02				24.50	38.04	36.77	16.27	20.77	19.81				32.43	28.27	29.14				38.51	33.19	34.29	32.84	37.22	35.84
January	2007	22.81	25.60	24.66				24.10	36.21	35.08	14.68	18.79	17.91				28.31	26.40	26.80				33.82	31.17	31.73	31.58	35.00	33.92
February	2007	23.64	26.33	25.42	31.04	19.68	20.01	22.96	28.39	27.88	14.64	18.95	18.03	27.71	27.56	27.61	30.18	29.40	29.56	40.32	36.58	37.37	31.51	34.54	33.58			
March	2007	23.71	26.03	25.24	31.34	13.53	14.05	25.50	25.98	25.94	14.59	19.10	18.14	26.68	27.24	27.05	30.41	29.35	29.57	40.32	36.58	37.37	32.91	35.85	34.92			
April	2007	25.09	27.69	26.81	31.04	15.45	15.91	29.77	30.02	30.00	15.67	20.20	19.24	26.35	40.59	39.81	36.17	34.96	35.21	46.92	41.47	42.60	37.74	40.24	39.44			
May	2007	23.92	26.94	25.92	30.43	16.44	16.85	30.41	39.78	38.91	16.18	21.37	20.26	36.73	37.67	37.34	34.50	33.69	33.86	48.07	42.40	43.57	36.63	38.66	38.62			

Table A.5 Evolution of CPI in selected markets (Continued)

Month	Year	Market and wealth group																							
		Bendar Beyla			Boroma			Bosasso			Buale			Burao			Caluula			Dinsor			Doblei		
		VP & P	Other	All	VP & P	Other	All	VP & P	Other	All	VP & P	Other	All	VP & P	Other	All	VP & P	Other	All	VP & P	Other	All	VP & P	Other	All
January	1995																								
February	1995																								
March	1995																								
April	1995																								
May	1995																								
June	1995																								
July	1995									6.06															
August	1995									5.90															
September	1995																								
October	1995																								
November	1995																								
December	1995																								
January	1996						4.07			7.17															
February	1996						10.97																		
March	1996						9.16																		
April	1996						11.80																		
May	1996						17.29			8.15															
June	1996						16.89			8.41															
July	1996						21.71			8.22															
August	1996						18.51			8.04															
September	1996						18.32			7.96															
October	1996						25.77			7.88															
November	1996						34.30			7.80															
December	1996						36.44			8.69															
January	1997						23.69			8.64															
February	1997						24.68			8.52															
March	1997						17.09			7.84	32.18	20.94	23.92												
April	1997						17.15			7.81	34.30	21.69	25.03												
May	1997						18.04			7.74	33.89	21.24	24.59												
June	1997						19.18			7.71	34.32	22.44	25.59												
July	1997						20.84			7.69															
August	1997						23.55			8.22															
September	1997						47.38			7.18															
October	1997						29.55			8.40	34.40	21.18	24.68												
November	1997						27.69			9.08	54.49	32.77	38.53												
December	1997						28.09			8.38	43.02	26.10	30.59												
January	1998						26.49			8.55	36.25	21.93	25.73					10.69	8.84	9.44					
February	1998						26.58			9.24								10.39	8.58	9.17					
March	1998						27.01			8.99								11.05	9.43	9.96					
April	1998						29.40			8.49				113.06				11.66	10.20	10.68					
May	1998						29.90			8.46								12.43	11.15	11.57					
June	1998						30.23			8.76								13.51	11.73	12.32					
July	1998						28.65			8.67								13.36	10.91	11.71					
August	1998						28.51			9.68					66.23			12.89	10.13	11.03					
September	1998						28.30			9.43					64.33			12.87	10.50	11.28					
October	1998						29.45			9.10					66.14			13.28	10.84	11.64		7.70	13.73	12.24	
November	1998						29.38			8.89					62.04			14.58	12.58	13.24		7.92	12.52	11.39	
December	1998						28.32			9.17					63.48			13.48	11.40	12.08		7.12	11.69	10.56	
January	1999						28.57			9.05	22.68	15.40	17.33		61.52			12.37	10.22	10.93		6.31	10.93	9.79	
February	1999						29.05				23.19	15.88	17.82					11.70	9.38	10.14		6.57	11.11	9.99	
March	1999						29.54				25.17	18.41	20.20									6.83	11.29	10.18	
April	1999						29.19				21.44	15.90	17.37									7.48	12.01	10.89	
May	1999						28.35				23.51	17.14	18.83									7.34	11.60	10.55	
June	1999						26.03				22.60	16.31	17.98					12.16	10.20	10.84		8.24	11.69	10.84	
July	1999						24.49				20.99	16.43	17.64					14.12	12.32	12.91		7.92	11.65	10.73	
August	1999						22.95				17.67	12.53	13.89					12.87	10.11	11.02		6.99	10.42	9.57	
September	1999						22.56				19.63	13.70	15.28					13.29	10.53	11.43		7.30	10.71	9.87	
October	1999						22.92				18.65	13.60	14.94					14.29	12.31	12.96		7.28	10.78	9.91	
November	1999						21.07				17.67	13.51	14.61					14.66	12.59	13.27		7.92	11.65	10.73	
December	1999						22.01				16.69	13.41	14.28					15.03	12.87	13.58					
January	2000						21.23				16.92	13.58	14.47		66.82			15.39	13.15	13.88					
February	2000						18.38				14.72	13.18	13.59		66.91			16.24	13.71	14.54					
March	2000						18.28				14.12	12.31	12.79		67.56			15.46	12.77	13.65					
April	2000						17.77				14.99	12.68	13.29		69.64			14.99	12.67	13.43					
May	2000						19.14				15.17	14.14	14.41					15.22	12.77	13.57					
June	2000						20.52				15.58	14.35	14.68					15.22	12.77	13.57					
July	2000						24.06				15.17	13.09	13.64					14.23	13.13	13.49					
August	2000						24.35				14.75	11.39	12.28		79.21			15.57	14.99	15.18					
September	2000																								

Table A.5 Evolution of CPI in selected markets (Continued)

Month	Year	Market and wealth group																																																																																																																																																																																																																																																																																																																																																																																																																																																																																																																																																																																																																																																																																																																																																																																																																																																																																																																																																																																																																																																																																																																																																																																																																																																																																																																																			
		Bendar Beyla			Borama			Bosasso			Buale			Burao			Caluula			Dinsor			Doblei																																																																																																																																																																																																																																																																																																																																																																																																																																																																																																																																																																																																																																																																																																																																																																																																																																																																																																																																																																																																																																																																																																																																																																																																																																																																																																														
		VP & P	Other	All	VP & P	Other	All	VP & P	Other	All	VP & P	Other	All	VP & P	Other	All	VP & P	Other	All	VP & P	Other	All	VP & P	Other	All																																																																																																																																																																																																																																																																																																																																																																																																																																																																																																																																																																																																																																																																																																																																																																																																																																																																																																																																																																																																																																																																																																																																																																																																																																																																																																												
January	2004					52.45				22.95																																																																																																																																																																																																																																																																																																																																																																																																																																																																																																																																																																																																																																																																																																																																																																																																																																																																																																																																																																																																																																																																																																																																																																																																																																																																																																																											</

Table A.5 Evolution of CPI in selected markets (Continued)

Month	Year	Market and wealth group																							
		Dolo			Dusamared			El Barde			El Der			Elwak			Erigavo			Galkayo			Garowe		
		VP & P	Other	All	VP & P	Other	All	VP & P	Other	All	VP & P	Other	All	VP & P	Other	All	VP & P	Other	All	VP & P	Other	All	VP & P	Other	All
January	1995																								
February	1995																								
March	1995																								
April	1995																								
May	1995																								
June	1995																								
July	1995																								
August	1995																								
September	1995																								
October	1995																								
November	1995																								
December	1995																								
January	1996																								
February	1996																								
March	1996																								
April	1996																								
May	1996																								
June	1996																								
July	1996																								
August	1996																								
September	1996																								
October	1996																								
November	1996																								
December	1996																								
January	1997																								
February	1997																								
March	1997																							7.40	
April	1997																								
May	1997																								
June	1997																								
July	1997																								
August	1997																								
September	1997																								6.57
October	1997																				12.61				8.87
November	1997																				11.55				8.27
December	1997																				12.47				7.71
January	1998																				11.39				7.61
February	1998																				13.61				9.10
March	1998																				12.70				8.58
April	1998																				11.58				8.23
May	1998																				10.57				7.77
June	1998																				10.82				8.42
July	1998																				11.82				7.95
August	1998									12.07	9.31	10.06									11.67				8.49
September	1998									11.09	8.55	9.24									9.95				8.16
October	1998									14.78	9.98	11.28	18.81	18.18	18.40						10.52				7.76
November	1998									26.24	16.01	18.79	18.85	18.21	18.43						10.30				7.50
December	1998									30.88	18.09	21.56	19.63	18.96	19.19						9.84				7.33
January	1999									17.81	11.16	12.96	17.75	16.33	16.82										6.61
February	1999									12.59	8.61	9.69	18.97	17.33	17.90										
March	1999									13.68	9.30	10.49	20.19	18.33	18.97										
April	1999									11.07	8.53	9.22	19.27	17.55	18.15										
May	1999											18.35	16.77	17.32										7.54	
June	1999											18.52	17.00	17.53							10.19			7.71	
July	1999											20.24	18.50	19.11							10.96			8.11	
August	1999									11.93	8.94	9.75	20.13	18.44	19.03						11.37				
September	1999									15.46	11.19	12.34	21.05	19.26	19.88						10.64				
October	1999									14.92	11.42	12.37	20.52	18.89	19.46						9.25				
November	1999									14.38	11.66	12.40	18.79	17.63	18.04										
December	1999									13.84	11.90	12.42	18.84	17.67	18.08										
January	2000									13.29	12.13	12.45	19.73	18.22	18.75										
February	2000									11.73	8.44	9.33	20.16	18.77	19.25						14.42				
March	2000									13.10	9.50	10.47	20.08	18.46	19.03						14.41				
April	2000									12.79	9.36	10.29	20.06	18.53	19.06						14.58				9.12
May	2000									12.48	9.23	10.11	19.10	17.78	18.24							11.20			8.80
June	2000									12.74	9.08	10.07	21.04	19.33	19.92							11.72			8.92
July	2000									12.49	9.03	9.97	19.89	18.37	18.90							12.66			9.03
August	2000									13.52	10.20	11.10	19.23	17.95	18.40						16.28				9.06
September	2000									13.35	10.04	10.94	20.52	19.04	19.56							12.72			9.42
October	2000									13.07	9.80	10.69	26.08	23.30	24.27							12.28			9.47
November	2000									14.98	11.33	12.32	24.77	22.22	23.11							13.03			9.68
December	2000									15.08	11.08	12.16	23.47	21.13	21.95							13.18			9.61
January	2001									15.17	10.82	12.00	21.59	19.82	20.44							13.33			9.51
February	2001									17.96	12.75	14.17	23.73	21.60	22.34							14.45			9.94

Table A.5 Evolution of CPI in selected markets (Continued)

Month	Year	Market and wealth group																							
		Dolo			Dusamared			El Barde			El Der			Elwak			Erigavo			Galkayo			Garowe		
		VP & P	Other	All	VP & P	Other	All	VP & P	Other	All	VP & P	Other	All	VP & P	Other	All	VP & P	Other	All	VP & P	Other	All	VP & P	Other	All
January	2004				29.08	28.90	28.96	26.61	20.70	22.30	42.72	40.88	41.52	31.93	35.68	34.87			30.73			27.69			22.67
February	2004				29.60	29.53	29.55	27.54	21.94	23.46	42.22	39.91	40.71	27.94	30.20	29.71			30.78			26.57			23.27
March	2004				29.59	29.36	29.44	26.94	21.28	22.82	42.95	40.67	41.46	27.18	30.93	30.13			30.52			27.38			21.92
April	2004				33.91	33.28	33.50	28.83	22.91	24.51	54.86	50.17	51.80	31.71	33.46	33.08			31.97			29.93			22.82
May	2004				35.50	34.57	34.90	29.51	24.50	25.86	72.40	63.44	66.56	30.30	30.49	30.44			32.39			31.35			21.31
June	2004				35.62	34.54	34.92	31.44	25.47	27.09	56.82	51.73	53.50	33.99	33.26	33.41			32.53			29.68			19.66
July	2004				35.70	34.72	35.07	31.93	26.14	27.71	55.56	50.97	52.56	33.22	32.93	32.98			31.46			29.08			19.48
August	2004							29.90	23.78	25.44	52.36	48.46	49.82	32.44	31.32	31.55			30.60			27.68			18.69
September	2004							27.91	22.21	23.75	51.39	47.39	48.78	32.62	31.13	31.44			27.96			27.96			18.30
October	2004							28.71	24.17	25.40	45.26	41.58	42.86	28.13	26.85	27.11			30.07			28.10			19.70
November	2004							28.88	24.58	25.75	45.34	41.77	43.01	29.46	27.64	28.01			28.48			27.87			19.33
December	2004							29.04	25.00	26.09	45.75	42.17	43.42	27.54	25.85	26.20			30.22			26.69			19.13
January	2005							27.78	22.20	23.72	43.32	40.64	41.57	25.44	23.99	24.30			29.66			26.68			18.74
February	2005							37.20	28.69	31.00	37.53	35.84	36.43	24.54	23.10	23.40			28.89			26.66			18.98
March	2005							37.26	27.19	29.92	56.79	51.69	53.46	24.66	22.65	23.07			28.30			26.25			19.51
April	2005							38.38	27.78	30.66	64.05	57.09	59.51	24.98	22.98	23.40			30.52			27.50			19.67
May	2005							34.66	26.66	28.83	45.80	43.16	44.07	27.27	22.58	23.57			30.36			28.35			21.33
June	2005							27.15	21.49	23.03	46.57	43.49	44.56	29.57	22.18	23.75			30.94			28.04			20.38
July	2005							28.71	23.33	24.79	46.56	43.51	44.57	28.75	21.70	23.19			31.00			29.79			21.14
August	2005	29.29	22.58	23.96				29.44	21.75	23.84	44.53	41.56	42.59	26.73	20.73	22.00			30.73			29.15			20.68
September	2005	28.82	22.75	23.99				35.65	26.50	28.98	45.12	42.14	43.17	28.02	21.79	23.11			30.45			29.39			20.45
October	2005	28.35	22.90	24.02				37.26	27.10	29.86	45.67	43.32	44.14						29.59			29.10			20.74
November	2005							38.90	28.73	31.49				23.67	18.18	19.35			30.41			29.08			22.14
December	2005							42.18	27.53	31.50				23.87	18.23	19.43			31.24			29.15			21.09
January	2006							43.35	29.19	33.03				23.82	18.47	19.61			31.27			29.35			21.21
February	2006							43.35	29.19	33.03				24.55	19.15	20.29			33.51			30.13			23.12
March	2006				34.08	32.78	33.24	43.93	29.80	33.63	44.39	41.77	42.69	26.65	21.78	22.82			33.40			31.74			23.45
April	2006				38.26	35.96	36.77	43.93	29.80	33.63	44.98	42.86	43.59	25.38	21.57	22.37			34.52			32.30			23.45
May	2006				33.24	31.85	32.34	41.75	28.55	32.13	45.35	43.01	43.83	29.04	24.46	25.41			33.59			32.06			24.88
June	2006	35.44	27.90	29.47	33.54	32.07	32.59	36.68	24.06	27.48	45.76	43.19	44.09	27.78	23.54	24.42			33.91			31.09			23.25
July	2006				33.06	31.60	32.12	48.05	31.20	35.77	46.18	43.89	44.69	27.53	23.63	24.45			31.79			31.19			23.35
August	2006				33.54	32.01	32.55	50.90	34.65	39.06	46.68	44.46	45.23	29.02	25.48	26.23			32.68			31.88			23.79
September	2006				34.63	32.79	33.44	50.61	33.15	37.89	47.31	45.09	45.86	26.86	24.63	25.10			39.84			32.32			23.45
October	2006				34.02	32.51	33.05	42.03	28.87	32.44	46.70	44.66	45.37	30.40	28.16	28.63			36.05			34.06			24.07
November	2006				32.98	31.85	32.25	33.82	25.50	27.76	46.24	43.20	44.26	28.85	26.50	26.99			37.03			34.78			25.78
December	2006	34.61	30.62	31.43	33.48	32.52	32.86	30.90	25.46	26.94	45.80	42.70	43.78	28.58	26.82	27.19			35.81			33.89			25.58
January	2006	34.08	29.23	30.21	33.50	32.24	32.69	33.10	26.68	28.42	45.82	42.62	43.73	26.88	23.57	24.27			37.15			34.16			25.08
February	2007	32.97	28.07	29.06	33.44	32.09	32.57	42.59	29.78	33.26	46.73	43.84	44.84	26.41	23.09	23.79			36.91			32.74			25.52
March	2007	33.05	28.89	29.73	34.19	32.93	33.37	53.26	36.78	41.25	46.93	46.05	46.35	26.33	23.07	23.76			36.67			33.74			25.31
April	2007	38.55	33.26	34.34	36.88	35.58	36.04	46.05	31.73	35.61	49.56	48.70	48.99	34.72	32.24	32.75			38.11			35.80			26.39
May	2007	39.51	33.84	34.99	38.25	37.26	37.61	34.77	25.96	28.35	49.47	49.53	49.51	32.65	31.65	31.85			39.86			36.11			27.65
June	2007	39.20	33.39	34.57	38.11	37.08	37.44	33.31	27.94	29.40	50.30	50.34	50.33	30.97	28.49	29.01			39.74			36.89			26.77
July	2007	41.07	35.29	36.46	38.14	37.53	37.74	38.01	31.30	33.12	50.42	49.76	49.99	40.38	39.53	39.69			41.23			38.66			27.26
August	2007	41.98	36.31	37.46	39.18	38.63	38.83	51.53	38.07	41.72	52.22	51.28	51.61	40.13	38.11	38.52			48.48			37.53			28.79
September	2007	47.37	41.35	42.57	44.84	44.00	44.30	58.37	41.86	46.34	54.84	53.64	54.06	42.17	37.67	38.61			50.39			41.14			32.72
October	2007	49.02	43.38	44.52	50.20	48.64	49.19	51.64	39.66	42.91	58.07	57.01	57.38	46.67	44.18	44.69			51.88			44.63			37.31
November	2007	53.46	46.46	47.88	48.23	47.29	47.62	43.53	36.15	38.15	58.96	59.15	59.08	45.46	42.78	43.33			54.94			43.84			36.54
December	2007	55.06	48.45	49.79	42.86	44.49	43.91	40.60	32.38	34.61	59.88	60.30	60.15	46.82	44.27	44.80			57.99			44.75			39.64
January	2008	58.00	51.70	52.98	47.79	49.52	48.91	51.47	38.19	41.79	61.57	63.89	63.08	50.94	47.13	47.92			61.60						

*FSNAU Technical Series Report No. VII 63
Issued December 1, 2015*

Table A.5 Evolution of CPI in selected markets (Continued)

Month	Year	Market and wealth group																							
		Hagar			Hara Dhere			Hargeisa			Hudur			Huriwaa			Iskushuban			Jamame			Jilib		
		VP & P	Other	All	VP & P	Other	All	VP & P	Other	All	VP & P	Other	All	VP & P	Other	All	VP & P	Other	All	VP & P	Other	All	VP & P	Other	All
January	2004	24.83	24.27	24.42			27.89			75.70	28.29	26.23	26.81							28.30	35.32	34.06	29.14	28.43	28.60
February	2004	24.94	23.71	24.04			26.57			62.61	28.17	26.17	26.74							29.46	34.14	33.30	27.65	27.45	27.50
March	2004	25.22	23.71	24.11			26.25			71.07	29.49	28.56	28.82							32.60	35.07	34.62	34.32	34.78	34.68
April	2004	25.44	24.27	24.58			29.28			63.98	28.34	27.11	27.46							45.60	42.57	43.11	41.03	37.00	37.93
May	2004	25.58	24.31	24.65			30.72			75.30	29.81	27.71	28.30							43.27	36.71	37.89	41.99	34.62	36.32
June	2004	21.22	19.59	20.02			30.02			66.81	34.09	29.41	30.72							44.78	37.62	38.91	34.99	34.21	34.39
July	2004	21.08	19.60	19.99			28.35			75.61	33.85	29.21	30.51							32.18	31.36	31.50	30.34	29.30	29.54
August	2004	21.87	22.22	22.13			28.39			75.10	32.71	28.47	29.66							35.85	31.55	32.32	29.71	27.68	28.15
September	2004	24.49	29.62	28.25			27.83			72.33	32.87	29.33	30.32							30.72	30.13	30.23	32.30	30.05	30.57
October	2004	25.59	36.16	33.34			25.82			70.01	33.74	31.72	32.29							25.58	28.70	28.14	30.74	28.57	29.07
November	2004	28.59	43.86	39.79			26.57			76.61	33.84	31.53	32.18							26.33	32.05	31.02	29.66	26.91	27.54
December	2004	31.58	51.74	46.36			26.83			77.43	31.89	30.39	30.81							26.88	34.42	33.06	28.57	25.24	26.01
January	2005	26.11	23.27	24.03			25.46			65.57	27.96	26.41	26.85							26.65	31.46	30.60	30.49	27.57	28.25
February	2005	20.88	19.98	20.22			24.02			75.06	28.49	26.73	27.23							27.23	31.49	30.72	30.62	28.61	29.08
March	2005	18.65	18.88	18.82			29.94			77.20	28.75	27.79	28.06							26.85	32.70	31.65	28.20	25.96	26.47
April	2005	21.75	23.17	22.79			31.07			77.57	31.63	31.86	31.79							28.48	29.96	29.69	32.28	28.97	29.74
May	2005	23.06	23.15	23.12			29.97			78.04	30.70	29.96	30.17							30.91	36.23	35.27	33.96	33.34	33.48
June	2005	23.10	22.95	22.99			30.15			68.45	30.55	29.56	29.84							31.26	36.61	35.65	33.93	32.98	33.20
July	2005	26.77	24.61	25.18			28.80			70.99	29.65	27.67	28.23							31.22	35.90	35.06	33.90	32.63	32.92
August	2005	26.39	24.12	24.72			26.54			71.28	28.34	26.50	27.02							31.18	35.19	34.46	33.50	31.29	31.80
September	2005	25.97	23.66	24.27			28.48			75.37	29.10	27.42	27.89							30.77	35.03	34.26	33.09	29.95	30.68
October	2005	25.88	21.47	22.65			24.38			72.77	29.80	28.65	28.98							33.93	39.89	38.82	29.10	23.72	24.96
November	2005	27.31	22.45	23.74						74.18	28.62	26.45	27.06							29.43	36.68	35.38	28.08	22.26	23.60
December	2005	27.48	22.32	23.69						79.42	27.41	24.23	25.13							34.90	36.47	36.18	28.17	22.62	23.90
January	2006	24.62	20.09	21.30						79.22	27.75	24.25	25.23							32.46	34.47	34.11	25.63	18.16	19.88
February	2006	22.89	19.55	20.44						77.18	28.68	24.52	25.69							27.93	29.96	29.60	26.22	19.71	21.21
March	2006	23.03	20.73	21.34						88.34	29.48	24.93	26.21							27.31	29.08	28.76	31.32	26.49	27.61
April	2006	23.03	20.73	21.34						88.34	29.48	24.93	26.21							27.31	29.08	28.76	31.32	26.49	27.61
May	2006	26.31	26.72	26.61			30.80			92.53	35.09	31.50	32.51							29.28	28.87	28.95	35.94	30.02	31.38
June	2006	26.56	26.17	26.27			30.85			84.39	30.67	26.97	28.01							31.24	28.67	29.13	35.56	31.26	32.25
July	2006	23.53	23.45	23.47			30.34			88.67	31.47	27.34	28.50							31.06	29.35	29.66	35.46	31.38	32.32
August	2006	23.07	23.54	23.41			30.26			77.89	32.27	27.71	28.99							31.89	30.39	30.66	35.25	31.63	32.46
September	2006	23.60	24.24	24.07			29.76			89.00	32.04	29.46	30.19							31.38	29.91	30.18	35.10	31.81	32.57
October	2006	24.33	25.00	24.82			29.70			102.29	33.18	31.16	31.73							30.87	29.45	29.71	34.32	32.74	33.10
November	2006	25.68	26.18	26.05			30.93			107.62	33.76	31.68	32.27							30.58	32.79	32.39	33.36	30.63	31.26
December	2006	27.04	27.37	27.28			31.21			104.29	33.41	31.08	31.73							28.54	34.29	33.25	30.83	29.41	29.73
January	2007	26.07	24.65	25.03			37.27			74.69	34.11	30.82	31.74							30.20	32.10	31.76	28.29	28.18	28.21
February	2007	26.47	26.19	26.26			30.46			77.86	34.54	31.07	32.04							30.46	31.30	31.15	31.10	28.89	29.40
March	2007	26.68	26.32	26.42			32.01			81.78	36.14	34.30	34.82							32.03	33.17	32.96	35.42	31.36	32.30
April	2007	27.24	27.03	27.09			33.72			88.30	37.13	33.50	34.52							35.81	38.10	37.69	38.27	34.14	35.09
May	2007	27.18	27.17	27.17			35.49			84.78	37.93	33.63	34.84							34.73	35.72	35.54	37.22	31.53	32.84
June	2007	26.76	26.61	26.65			34.93			76.68	37.20	32.93	34.13							36.66	38.25	37.97	39.44	34.11	35.34
July	2007	28.03	29.20	28.89			35.19			74.05	38.44	33.62	34.97							40.27	38.39	38.73	39.09	33.08	34.46
August	2007	27.91	30.17	29.57			36.05			67.28	40.24	36.22	37.35							42.09	42.49	42.42	40.45	34.89	36.17
September	2007	28.87	33.88	32.54			37.64			71.72	41.30	37.04	38.24							44.62	48.12	47.49	43.14	34.56	36.54
October	2007	29.43	34.14	32.89			39.66			69.01	43.07	39.94	40.82							45.73	51.69	50.61	44.01	36.22	38.01
November	2007	29.84	35.78	34.20			42.29			74.42	43.63	40.97	41.72							48.64	52.80	52.05	43.71	36.12	37.87
December	2007	29.79	37.58	35.50			42.97			70.77	50.33	44.58	46.20							50.17	58.44	56.95	50.34	48.73	49.10
January	2008	30.53	40.89	38.13			45.04			72.07	46.42	41.45	42.85							56.40	65.14	63.57	55.34	55.00	55.08
February	2008	41.98	46.99	45.65			47.10			71.16	50.69	42.75	44.98							61.96	67.43	66.44	66.60	67.61	67.38
March																									

Table A.5 Evolution of CPI in selected markets (Continued)

Month	Year	Market and wealth group																							
		Jowhar			Kismayo			Lasanod			Lugh			Maanoliyo			Merka			Mogadishu Bakara			Qansah Dere		
		VP & P	Other	All	VP & P	Other	All	VP & P	Other	All	VP & P	Other	All	VP & P	Other	All	VP & P	Other	All	VP & P	Other	All	VP & P	Other	All
January	1995																								8.92
February	1995																								9.65
March	1995																								8.47
April	1995																								7.88
May	1995																								8.39
June	1995																								8.88
July	1995																								9.94
August	1995																								
September	1995																								
October	1995																								
November	1995																								
December	1995	13.76	11.47	11.79																					
January	1996	13.96	10.85	11.29	10.71	12.65	12.16				14.62	11.42	12.08												9.10
February	1996	13.91	11.01	11.42	9.41	11.46	10.94																		10.80
March	1996	13.95	11.31	11.68	8.01	9.90	9.43																		11.28
April	1996	13.76	11.04	11.43	7.48	9.24	8.80																		10.53
May	1996	14.08	11.94	12.24	8.98	10.60	10.19																		12.50
June	1996	13.94	10.06	10.60	8.76	10.01	9.70																		11.83
July	1996	13.95	10.49	10.98																					12.93
August	1996	13.86	10.53	11.00																					12.70
September	1996	14.22	10.62	11.12																					11.66
October	1996	13.98	10.79	11.24																					11.95
November	1996	19.70	12.55	13.56																					12.48
December	1996	23.40	21.52	21.78	9.67	11.94	11.37				15.17	11.68	12.40												15.42
January	1997	14.30	9.00	9.75																					16.50
February	1997	14.28	9.30	10.00																					16.96
March	1997	14.39	8.44	9.28																					16.38
April	1997	14.96	12.34	12.71																					16.96
May	1997	24.28	14.79	16.12																					17.21
June	1997	17.19	11.89	12.64	6.49	10.02	9.13																		16.34
July	1997	14.58	10.45	11.03																					15.99
August	1997	14.77	11.13	11.64																					16.07
September	1997	14.04	7.91	8.77																					15.79
October	1997																								16.66
November	1997																								31.23
December	1997	24.61	9.58	11.70																					18.02
January	1998	21.93	16.04	16.87													13.60	12.05	12.24						22.86
February	1998	14.59	12.48	12.78													13.39	10.89	11.19						20.50
March	1998	14.51	11.98	12.33													13.57	9.94	10.38						19.03
April	1998	14.56	11.81	12.20							13.33	10.29	10.92				12.96	11.20	11.41						20.03
May	1998	14.55	12.27	12.59							12.74	9.73	10.35				12.18	13.11	13.00						17.25
June	1998	14.61	12.37	12.69							11.66	8.60	9.23				13.99	12.96	13.09						17.33
July	1998										12.63	9.10	9.84				14.11	14.13	14.13						15.17
August	1998										12.77	9.16	9.91				13.57	14.81	14.66						13.50
September	1998							13.30	11.61	7.97	8.73						13.01	15.48	15.18						13.23
October	1998							10.04	11.61	8.16	8.88						14.20	15.78	15.59						14.17
November	1998								11.66	8.11	8.85						16.71	18.41	18.20						16.35
December	1998								11.71	8.06	8.82						16.57	13.73	14.07						16.56
January	1999	14.27	10.91	11.39	4.33	7.87	6.98				11.76	8.00	8.78				15.04	9.62	10.28						16.29
February	1999	14.30	11.20	11.64	4.31	7.76	6.89				11.63	7.91	8.69				14.09	11.53	11.84						14.64
March	1999	14.54	12.43	12.72	4.29	7.66	6.81			16.72	11.51	7.84	8.60				12.77	16.17	15.76						12.99
April	1999	14.64	12.27	12.60	4.18	7.52	6.67				8.27	12.65	9.11	9.85			12.07	16.07	15.59						18.76
May	1999	14.85	13.84	13.98	3.80	6.92	6.14				8.29	13.09	9.08	9.92			13.96	16.20	15.93						21.91
June	1999	14.85	13.44	13.64	3.66	6.86	6.05				7.95	12.38	8.34	9.18			14.11	15.44	15.28						21.37
July	1999	14.90	12.55	12.88	3.51	6.79	5.96				8.03	11.93	7.78	8.65			17.50	15.98	16.16						23.53
August	1999	14.78	12.60	12.91	3.44	6.43	5.68				8.17	13.45	9.21	10.09			17.30	13.41	13.88						21.57
September	1999	14.86	12.90	13.18	3.15	6.64	5.76				8.30	13.33	8.96	9.87			17.35	8.83	9.86						20.92
October	1999	14.92	13.10	13.36							8.44	14.94	10.31	11.28			16.64	17.76	17.62						24.07
November	1999	15.07	14.22	14.34							9.04	14.54	9.77	10.76			17.24	18.22	18.10						27.35
December	1999	14.84	13.44	13.64	4.06	7.83	6.88				9.66	14.14	9.22	10.25			17.29	20.88	20.45						28.47
January	2000	14.76	12.86	13.13	4.64	10.17	8.77				10.28	13.39	9.59	10.38			15.88	15.16	15.25						23.41
February	2000	14.46	12.13	12.45	4.27	8.85	7.70				12.10	13.45	8.60	9.61			13.60	12.28	12.44						24.06
March	2000	14.66	13.40	13.58	3.92	7.43	6.54				10.88	13.14	8.76	9.67			14.84	15.84	15.72						25.13
April	2000	14.58	12.41	12.72	4.20	8.20	7.19				11.39	13.46	9.11												

Table A.5 Evolution of CPI in selected markets (Continued)

Month	Year	Market and wealth group																								
		Jowhar			Kismayo			Lasanod			Lugh			Maanoliyo			Merka			Mogadishu Bakara			Qansah Dere			
		VP & P	Other	All	VP & P	Other	All	VP & P	Other	All	VP & P	Other	All	VP & P	Other	All	VP & P	Other	All	VP & P	Other	All	VP & P	Other	All	
January	2004									23.20							29.94	28.48	28.66				41.72	23.35	21.33	22.04
February	2004									22.92							27.92	30.37	30.08				41.52	23.42	21.53	22.20
March	2004									21.70							31.33	28.98	29.26				39.70	21.71	20.45	20.89
April	2004									23.07							41.70	32.41	33.54				41.32	24.62	23.54	23.92
May	2004									23.13							41.43	31.17	32.41				42.06	26.94	26.48	26.64
June	2004									22.97							38.45	29.77	30.82				41.80	27.75	26.65	27.04
July	2004									23.00							37.90	33.37	33.92				41.99	30.10	28.62	29.14
August	2004									21.99							30.99	27.54	27.96				41.72	27.70	26.30	26.79
September	2004									21.32							26.43	26.51	26.50				39.91	25.87	23.65	24.44
October	2004									22.69							26.69	23.75	24.10				40.30	26.66	24.14	25.03
November	2004									22.57							28.91	34.09	33.46				40.62	24.90	22.75	23.51
December	2004									21.02							28.56	34.87	34.11				40.72	23.14	21.36	21.98
January	2005	31.83	25.09	26.04						21.14							30.22	34.95	34.38				41.20	21.37	19.96	20.46
February	2005	29.53	24.85	25.51	8.15	13.31	12.00			21.25							28.70	32.38	31.93				40.35	21.44	20.12	20.59
March	2005	22.16	22.66	22.59	8.86	14.99	13.44			22.24							28.37	33.21	32.63				40.05	21.90	21.04	21.35
April	2005	24.93	23.48	23.69						22.88							28.89	31.70	31.36				40.67	23.06	21.63	22.13
May	2005	23.65	23.64	23.64						24.32							29.00	29.81	29.71				40.80	24.08	21.73	22.56
June	2005	22.78	23.20	23.14						22.21							28.05	29.64	29.45				41.48	23.32	20.79	21.68
July	2005	22.79	23.29	23.22						22.99							28.43	29.36	29.25				42.25	22.99	20.58	21.43
August	2005	22.80	23.39	23.31						23.54	23.29	18.55	19.55				28.23	29.89	29.69				41.64	22.93	20.52	21.37
September	2005	22.85	23.35	23.28						23.32	24.07	19.75	20.66				28.01	29.50	29.32				41.29	24.49	24.32	24.38
October	2005	22.62	23.32	23.22						23.01	24.98	20.99	21.83				26.82	31.22	30.68				41.77	25.77	26.55	26.27
November	2005	22.58	24.00	23.80							23.82	19.46	20.38				27.38	30.69	30.29				41.74	25.27	25.95	25.71
December	2005	20.44	22.56	22.26							22.67	17.93	18.93				24.75	26.62	26.39				41.72	24.28	24.63	24.50
January	2006	20.40	22.41	22.12							21.52	16.40	17.48				25.21	25.47	25.44				41.67	24.65	25.18	24.99
February	2006	23.48	23.47	23.47	8.53	14.24	12.80				24.28	17.64	19.03				26.72	29.20	28.90				41.00	25.75	26.46	26.21
March	2006	24.24	23.78	23.84	8.37	14.34	12.83				24.94	18.58	19.92				27.34	30.45	30.08				37.09	26.32	26.81	26.64
April	2006	26.73	25.58	25.74	8.37	14.34	12.83				24.94	18.58	19.92				28.19	33.52	32.88				42.19	28.95	29.92	29.58
May	2006	27.71	27.29	27.35	9.81	17.88	15.84				28.41	25.95	26.47				30.05	32.88	32.54				41.78	28.12	28.78	28.55
June	2006	25.03	26.60	26.38	9.82	16.90	15.11				28.41	25.95	26.47				28.37	30.67	30.40				42.13	27.31	29.74	28.89
July	2006	24.47	26.16	25.92													27.76	27.85	27.84				42.09	28.23	30.30	29.57
August	2006	25.11	24.53	24.61													28.98	28.98	28.98				42.21	27.50	29.73	28.94
September	2006	25.83	25.72	25.74	9.53	19.42	16.92										28.79	32.28	31.86				41.65	29.06	31.85	30.87
October	2006	25.82	26.42	26.34													29.08	33.69	33.14				41.62			
November	2006	24.87	28.35	27.86							30.49	26.03	26.96				29.40	31.90	31.59				41.83			
December	2006	23.40	27.75	27.14	8.61	17.92	15.57				31.60	27.35	28.23				29.52	28.28	28.43				42.47			
January	2006	23.56	28.05	27.41	10.13	18.76	16.58				29.46	25.92	26.66				31.05	26.40	26.96				42.45			
February	2007	23.31	26.00	25.62	11.45	18.30	16.57				29.93	26.08	26.89				30.04	24.67	25.32				41.94	28.52	29.86	29.39
March	2007	25.62	26.77	26.61	11.43	18.17	16.47				30.23	26.08	27.03				31.34	28.71	29.02				42.20	28.73	29.92	29.50
April	2007	30.66	28.03	28.40	11.75	21.65	19.15				34.52	29.30	30.39				46.12	31.76	33.49				44.67	33.26	35.13	34.47
May	2007	31.50	31.36	31.38	11.97	20.71	18.51				36.01	30.64	31.75				38.58	30.50	31.47				44.04	34.82	35.77	35.44
June	2007	31.69	31.17	31.24	12.16	21.53	19.17				38.61	32.40	33.70				35.87	32.15	32.60				44.50	35.46	35.52	35.50
July	2007	31.73	29.85	30.11	11.89	21.55	19.11				42.56	37.20	38.32				37.08	30.74	31.50				45.18	37.32	37.17	37.23
August	2007	31.98	30.17	30.42	12.29	24.23	21.21				41.80	36.85	37.88				36.40	36.30	36.31				45.02	39.77	40.26	40.09
September	2007	32.49	31.91	31.99	21.12	30.56	28.17				38.89	34.01	35.02				36.28	36.33	36.33				45.50	43.21	42.90	43.00
October	2007	35.31	35.39	35.38	30.50	37.30	35.58	36.21			40.86	36.70	37.56				37.07	39.45	39.16				44.09	42.50	43.06	
November	2007	37.93	38.47	38.40	29.88	34.68	33.46	36.13			47.64	42.68	43.71				40.45	43.01	42.70				44.31	43.40	43.72	
December	2007	37.82	38.83	38.69	51.01	54.59	53.69	41.99			47.94	43.13	44.13				40.79	45.81	45.21				47.01	48.03	47.67	
January	2008	37.77	38.21	38.15	43.53	51.65	49.60	44.86			48.29	42.43	43.65				42.77	50.45	49.53				85.81	46.67	46.07	46.28
February	2008	38.68	42.68	42.12	73.12	66.01	67.81	52.91			49.04	40.78	42.50				49.45	53.18	52.73				58.92	54.78	53.73	54.10
March	2008	41.59	50.41	49.17	73.90	67.44	69.07	50.03			50.57	42.33	44.04				53.47	60.54	59.695							

Table A.5 Evolution of CPI in selected markets (Continued)

Month	Year	Market and wealth group																					
		Gorioley			Suuq Bacaad			Suuq Boocle			Togwajale			Wadajir			Wanle Weyne			Zeilac Lawayacado			
		VP & P	Other	All	VP & P	Other	All	VP & P	Other	All	VP & P	Other	All	VP & P	Other	All	VP & P	Other	All	VP & P	Other	All	
January	1995																						
February	1995																						
March	1995																						
April	1995																						
May	1995																						
June	1995																						
July	1995																						
August	1995																						
September	1995																						
October	1995																						
November	1995																						
December	1995																						
January	1996												5.61										
February	1996												5.89										
March	1996												8.56										
April	1996												11.65										
May	1996												14.68										
June	1996												17.73										
July	1996												21.01										
August	1996												20.51										
September	1996												20.95										
October	1996												35.76										
November	1996												42.43										
December	1996												48.81										
January	1997												39.88										
February	1997												41.03										
March	1997												36.11										
April	1997												31.18										
May	1997												29.87										
June	1997												22.22										
July	1997												23.43										
August	1997												26.29										
September	1997												34.18										
October	1997												58.48										
November	1997												45.90										
December	1997	15.68	15.43	15.46									44.58										
January	1998	15.25	13.61	13.77									47.59										
February	1998	14.80	11.79	12.07									45.90										
March	1998	14.38	9.97	10.38									41.35										
April	1998	14.91	12.13	12.39									40.20										
May	1998	13.42	14.05	13.99									40.56										
June	1998	14.81	13.52	13.64									31.67										
July	1998	14.85	10.71	11.10									29.57										
August	1998	14.89	11.46	11.78									24.27										
September	1998	14.93	12.22	12.47									28.53										
October	1998	16.12	12.64	12.96									24.89										
November	1998	19.08	14.75	15.16									15.80										
December	1998	18.08	10.93	11.60									21.45										
January	1999	15.57	10.48	10.96									20.66										
February	1999	14.59	12.21	12.43									22.21										
March	1999	14.23	16.97	16.72									24.58										
April	1999	14.20	16.91	16.66									22.26										
May	1999	16.23	17.25	17.15									20.49										
June	1999	14.74	16.12	15.99									15.74										
July	1999	18.06	16.98	17.09									15.70										
August	1999	18.55	14.36	14.75									15.67										
September	1999	33.31	15.54	17.20									15.55										
October	1999	17.45	18.55	18.45									16.44										
November	1999	17.26	18.34	18.24									19.19										
December	1999	17.02	20.38	20.07									18.46										
January	2000	15.95	15.20	15.27									15.86										
February	2000	14.23	12.20	12.39									16.21										
March	2000	15.80	16.53	16.46									16.00										
April	2000	16.79	16.58	16.60									13.93										
May	2000	17.98	19.24	19.12									15.63										
June	2000	16.43	15.07	15.20									15.78										
July	2000	16.03	14.02	14.21									17.08										
August	2000	15.02	12.83	13.03									18.38										
September	2000	14.18	12.96	13.07																			
October	2000	16.00	12.98	13.26																			
November	2000	16.09	13.89	14.10																			
December	2000	15.52	13.91	14.06																			
January	2001	14.69	13.73	13.82																			
February	2001	15.68	16.28	16.22																			
March	2001	19.20	20.05	19.97																			
April	2001	20.22	20.01	20.03																			
May	2001	20.93	20.31	20.36																			
June	2001	21.64	20.60	20.70																			
July	2001	17.89	21.14	20.84																			
August	2001	19.97	20.69	20.63																			
September	2001	20.05	21.56	21.42																			
October	2001	22.05	28.58	27.97																			
November	2001	23.57	36.49	35.29																			
December	2001	20.33	35.89	34.44																			
January	2002	20.78	32.04	30.99																			

Table A.5 Evolution of CPI in selected markets (Continued)

Month	Year	Market and wealth group																							
		Goriolety			Suuq Bacaad			Suuq Boocle			Togwajale			Wadajir			Wanle Weyne			Zeilac Lawayacado					
		VP & P	Other	All	VP & P	Other	All	VP & P	Other	All	VP & P	Other	All	VP & P	Other	All	VP & P	Other	All	VP & P	Other	All			
January	2004	32.08	28.22	28.58									77.18										58.73		
February	2004	29.82	30.59	30.52									58.02										67.12		
March	2004	31.86	28.52	28.83									62.00										66.01		
April	2004	42.26	32.37	33.29									59.36										70.08		
May	2004	43.58	31.94	33.03									57.88										63.16		
June	2004	40.44	30.62	31.53									54.46										48.17		
July	2004	39.08	34.13	34.59									49.70										43.64		
August	2004	33.24	28.26	28.73									51.85										43.43		
September	2004	27.78	26.76	26.86									55.14										46.05		
October	2004	28.78	23.48	23.97									57.34										47.61		
November	2004	30.96	33.89	33.62									52.65										48.03		
December	2004	31.17	34.46	34.15									52.80										43.49		
January	2005	31.88	32.62	32.56									53.04										51.17		
February	2005	31.47	31.33	31.35									53.25				39.02	24.23	25.48				43.95		
March	2005	33.28	32.39	32.47									48.63				38.20	31.79	32.33				62.36		
April	2005	35.90	32.58	32.89									49.18				42.32	36.69	37.17				61.16		
May	2005	36.34	30.66	31.19									59.60				45.88	33.16	34.23				59.18		
June	2005	34.37	31.00	31.31									57.27				41.53	31.94	32.75				61.83		
July	2005	32.67	30.72	30.90									53.51				41.50	27.76	28.93				71.83		
August	2005	32.80	30.76	30.95									55.30				42.10	28.06	29.25				70.87		
September	2005	28.67	30.45	30.29									51.20				39.59	28.44	29.39				70.52		
October	2005	30.25	32.06	31.89									53.34				41.30	31.64	32.46						
November	2005	30.56	30.97	30.93									52.72				41.19	31.24	32.08						
December	2005	28.24	26.75	26.88									53.48				40.40	28.11	29.15						
January	2006	27.81	25.22	25.46									56.66				39.65	28.41	29.36				70.08		
February	2006	30.39	30.07	30.10									55.14				40.14	27.48	28.55				71.75		
March	2006	31.81	32.04	32.02									55.08				39.12	26.80	27.84				78.65		
April	2006	33.61	35.76	35.56									55.08				43.72	29.72	30.91				78.65		
May	2006	34.31	34.03	34.05									54.84				42.84	28.63	29.83				78.55		
June	2006	31.15	31.80	31.74									55.30				41.95	27.53	28.75				79.44		
July	2006	31.35	28.94	29.16									58.28				41.06	26.44	27.67				76.93		
August	2006	31.92	29.63	29.84									59.28				42.95	26.65	28.03				81.75		
September	2006	31.35	32.63	32.51									54.93				43.63	26.95	28.36				87.06		
October	2006	31.88	34.25	34.03																			98.99		
November	2006	33.58	32.82	32.90																			97.06		
December	2006	32.41	28.16	28.56									68.84										96.13		
January	2007	32.94	25.06	25.79									68.80										92.01		
February	2007	31.56	22.74	23.57									64.87				35.62	27.93	28.59				95.76		
March	2007	34.79	27.97	28.60									62.12				35.91	27.72	28.42				99.52		
April	2007	39.22	29.62	30.52									59.24				39.17	30.48	31.22				102.40		
May	2007	37.99	28.17	29.08									64.05				41.96	30.55	31.52				98.01		
June	2007	37.24	30.19	30.85									65.65				39.16	29.18	30.02				120.24		
July	2007	37.57	29.26	30.04									71.68				41.27	32.07	32.85				97.79		
August	2007	41.31	35.91	36.41									66.18				43.23	36.53	37.09				75.93		
September	2007	45.23	38.08	38.75									66.45				43.49	39.68	40.00				102.28		
October	2007	47.60	42.08	42.60									66.72				46.23	46.63	46.59				98.06		
November	2007	48.32	43.91	44.32									68.90				42.27	47.84	47.37				93.80		
December	2007	49.78	47.17	47.41									66.34				45.90	51.52	51.05						
January	2008	47.88	51.60	51.25									64.94				57.67	53.24	53.62						
February	2008	54.91	55.47	55.42									69.46				52.01	58.99	58.40				102.87		
March	2008	60.70	63.41	63.16									77.01				62.61	62.39	62.40				106.54		
April	2008	77.10	81.17	80.79									74.71				77.63	74.95	75.18				101.49		
May	2008	98.72	92.25	92.85									71.74				90.12	81.30	82.05				114.33		
June	2008	110.30	102.16	102.92									70.90				88.69	83.84	84.25				110.39		
July	2008	109.82	99.09	100.09									75.97				91.79	77.75	78.94				134.01		
August	2008	98.85	109.71	108.69									73.10				95.20	88.71	89.26				117.60		
September	2008	106.79	102.76	103.13									76.54				95.72	77.31	78.87				97.61		
October	2008	120.68	137.31	135.76									73.21				95.41	110.06	108.82				86.47		
November	2008	118.92	107.97	109.00									75.31				86.14	99.53	98.39				87.65		
December	2008	106.88	107.26	107.22									78.98				85.32	92.93	92.29				92.85		
January	2009	101.41	113.17	112.07									75.13				82.49	96.57	95.38				103.22		
February	2009	102.05	95.05	95.70									70.57				77.39	85.33	84.66				75.17		
March	2009	101.52	111.66	110.71									66.64				74.14	77.97	77.65				89.52		
April	2009	109.07	112.86	112.50									72.32				78.62	88.13	87.32				98.02		
May	2009	103.26	121.82	120.08									78.68				76.39	79.42	79.16				101.40		
June	2009	101.69	112.17	111.20									72.68				73.05	80.42	79.79				93.57		
July	2009	100.76	106.43	105.90									64.24				73.70	76.04	75.84				96.56		

Table A.6 Evolution of CPI at various levels of aggregation

Month	Year	Aggregate and wealth group																							
		Awdal			Galbeed			Togdheer			Sool			Sanag			Bari			Nugal			Mudug		
		VP & P	Other	All	VP & P	Other	All	VP & P	Other	All	VP & P	Other	All	VP & P	Other	All	VP & P	Other	All	VP & P	Other	All	VP & P	Other	All
January	1995																								
February	1995																								
March	1995																								
April	1995																								
May	1995																								
June	1995																								
July	1995																			6.06					
August	1995																			5.90					
September	1995																								
October	1995																								
November	1995																								
December	1995																								
January	1996			4.07			4.96												7.17						
February	1996			10.97			5.78																		
March	1996			9.16			8.38																		
April	1996			11.80			12.19																		
May	1996			17.29			16.34												8.15						
June	1996			16.89			16.89												8.41						
July	1996			21.71			19.30												8.22						
August	1996			18.51			19.24												8.04						
September	1996			18.32			19.34												7.96						
October	1996			25.77			29.84												7.88						
November	1996			34.30			35.30												7.80						
December	1996			36.44			40.60												8.69						
January	1997			23.69			35.10												8.64						
February	1997			24.68			35.29												8.52						
March	1997			17.09			32.46												7.84		7.40				
April	1997			17.15			25.93												7.81						
May	1997			18.04			26.99												7.74						
June	1997			19.18			23.78												7.71						
July	1997			20.84			24.24												7.69						
August	1997			23.55			25.91												8.22						
September	1997			47.38			31.68												7.18		6.57				
October	1997			29.55			45.80												8.40		8.87			12.61	
November	1997			27.69			39.04												9.08		8.27			11.55	
December	1997			28.09			37.99												8.38		7.71			12.47	
January	1998			26.49			39.57												8.55		7.61			11.39	
February	1998			26.58			37.27												9.24		9.10			13.61	
March	1998			27.01			34.61												8.99		8.58			12.70	
April	1998			29.40			34.23												8.49		8.23			11.58	
May	1998			29.90			33.82												8.46		7.77			10.57	
June	1998			30.23			28.67												8.76		8.42			10.82	
July	1998			28.65			27.40												8.67		7.95			11.82	
August	1998			28.51			24.80												9.68		8.49			11.67	
September	1998			28.30			26.53				13.30								9.43		8.16			9.95	
October	1998			29.45			24.77				10.04								9.10		7.76			11.23	
November	1998			29.38			19.96												8.89		7.50			11.20	
December	1998			28.32			21.98												9.17		7.33			10.80	
January	1999			28.57			21.18												9.05		6.61			11.88	
February	1999			29.05			22.41																	11.19	
March	1999			29.54			24.05					16.72												10.49	
April	1999			29.19			23.71					8.27												10.66	
May	1999			28.35			22.02					8.29										7.54		10.83	
June	1999			26.03			19.64					7.95										7.71		10.21	
July	1999			24.49			18.19					8.03										8.11		10.73	
August	1999			22.95			16.74					8.17												11.26	
September	1999			22.56			16.86					8.30												10.92	
October	1999			22.92			17.00					8.44												10.52	
November	1999			21.07			18.11					9.04												11.54	
December	1999			22.01			17.74					9.66												11.51	
January	2000			21.23			16.80					10.28												11.48	
February	2000			18.38			17.02					12.10				14.42								11.64	
March	2000			18.28			16.90					10.88				14.41								11.88	
April	2000			17.77			16.01					11.39				14.58								11.44	
May	2000			19.14			15.63					11.11												11.95	
June	2000			20.52			15.78					10.26												11.64	
July	2000			24.06			17.08					10.36												16.07	
August	2000			24.35			18.38					10.41					16.28							20.29	
September	2000						23.71					10.55												12.89	
October	2000						24.77					10.60												12.99	
November	2000			29.06								10.43												13.02	
December	2000			28.99								10.97							9.89					13.35	
January	2001			27.73								11.51							9.88					13.30	
February	2001			28.79								11.45							10.13					14.30	
March	2001						</																		

Table A.6 Evolution of CPI at various levels of aggregation (Continued)

Month	Year	Aggregate and wealth group																							
		Awdal		Galbeed		Togdheer		Sool		Sanag		Bari		Nugal		Mudug									
		VP & P	Other	All	VP & P	Other	All	VP & P	Other	All	VP & P	Other	All	VP & P	Other	All	VP & P	Other	All	VP & P	Other	All			
January	2004			55.59			76.44						23.20			30.73			22.95			22.67			27.79
February	2004			59.61			60.32						22.92			30.78			22.18			23.27			26.57
March	2004			60.16			66.53						21.70			30.52			20.74			21.92			26.81
April	2004			62.07			61.67						23.07			31.97			22.63			22.82			29.61
May	2004			57.77			66.59						23.13			32.39			23.16			21.31			31.03
June	2004			49.96			60.64						22.97			32.53			22.07			19.66			29.85
July	2004			49.61			62.65						23.00			31.46			22.19			19.48			28.72
August	2004			49.01			63.47						21.99			30.60			22.77			18.69			28.03
September	2004			48.53			63.73						21.32			27.96			22.91			18.30			27.89
October	2004			49.73			63.68						22.69			30.07			23.01			19.70			26.96
November	2004			50.37			64.63						22.57			28.48			23.12			19.33			27.22
December	2004			49.41			65.12						21.02			30.22			23.17			19.13			26.76
January	2005			51.31			59.30						21.14			29.66			22.05			18.74			26.07
February	2005			47.59			64.16						21.25			28.89			20.84			18.98			25.34
March	2005			58.70			62.91						22.24			28.30			21.43			19.51			28.09
April	2005			58.43			63.37						22.88			30.52			22.32			19.67			29.29
May	2005			56.08			68.82						24.32			30.36			23.74			21.33			29.16
June	2005			57.83			62.86						22.21			30.94			23.77			20.38			29.10
July	2005			62.85			62.25						22.99			31.00			23.24			21.14			29.30
August	2005			63.91			63.29						23.54			30.73			23.52			20.68			27.85
September	2005			61.03			63.28						23.32			30.45			22.97			20.45			28.94
October	2005			52.12			63.05						23.01			29.59			24.34			20.74			26.74
November	2005			54.68			63.45									30.41			23.64			22.14			29.08
December	2005			57.61			66.45									31.24			23.30			21.09			29.15
January	2006			62.77			67.94									31.27			22.96			21.21			29.35
February	2006			67.95			66.16									33.51			24.80			23.12			30.13
March	2006			71.56			71.71									33.40			24.45			23.45			31.74
April	2006			71.56			71.71									34.52			24.45			23.45			32.30
May	2006			69.38			73.68									33.59			26.50			24.88			31.43
June	2006			71.59			69.84									33.91			24.58			23.25			30.97
July	2006			68.24			73.48									31.79			24.15			23.35			30.76
August	2006			71.45			68.59									32.68			24.76			23.79			31.07
September	2006			74.81			71.96									39.84			24.97			23.45			31.04
October	2006			80.49			102.29									36.05			25.05			24.07			31.88
November	2006			82.11			107.62									37.03			25.12			25.78			32.85
December	2006			85.36			86.57									35.81			28.13			25.58			32.55
January	2007			82.30			71.75									37.15			26.11			25.08			35.72
February	2007			79.28			71.36									36.91			25.67			25.52			31.60
March	2007			80.53			71.95									36.67			24.93			25.31			32.87
April	2007			83.21			73.77									38.11			25.32			26.39			34.76
May	2007			79.90			74.41									39.86			28.07			27.65			35.80
June	2007			90.97			71.16									39.74			29.25			26.77			35.91
July	2007			82.21			72.87									41.23			31.85			27.26			36.92
August	2007			71.58			66.73									48.48			35.18			28.79			36.79
September	2007			85.05			69.09									50.39			49.03			32.72			39.39
October	2007			81.90			67.86						36.21			51.88			50.58			37.31			42.15
November	2007			80.31			71.66						36.13			54.94			54.01			36.54			43.06
December	2007			63.89			68.55						41.99			57.99			54.62			39.64			43.86
January	2008			83.78			68.51						44.86			61.60			55.97			41.65			48.08
February	2008			84.86			70.31						52.91			65.24			55.89			44.97			49.21
March	2008			89.24			79.59						50.03			66.19			55.66			45.17			53.97
April	2008			87.79			73.52						56.23			88.23			54.21			51.08			61.58
May	2008			98.99			72.09						60.99			102.75			64.09			57.55			63.56
June	2008			97.94			69.97						71.22			117.96			67.14			64.86			73.03
July	2008			111.74			71.93						76.49			123.48			73.04			66.75			78.14
August	2008			100.36			76.40						77.92			114.82			76.74			77.28			86.69
September	2008			91.75			76.72						81.28			117.48			94.51			83.14			97.13
October	2008			87.06			77.80						83.74			96.22			95.79			82.36			99.12
November	2008			94.39			81.00						89.94			104.30			92.07			80.39			93.61
December	2008			95.75			79.63						91.52			110.27			90.46			78.33			94.45
January	2009			93.93			78.01						91.23			106.16			88.33			80.45			96.43
February	2009			81.48			74.21						92.72			105.96			84.76			80.69			92.15
March	2009			87.08			68.70						86.98			97.38			81.65			75.15			89.65
April	2009			91.22			76.75						87.78			94.41			81.48			76.05			91.39
May	2009			95.72			80.98				</														

[illegible]

Table A.6 Evolution of CPI at various levels of aggregation (Continued)

Month	Year	Aggregate and wealth group																										
		Galgadud			Hiiran			Middle Shabelle			Lower Shabelle			Gedo			Bay			Bakool			Middle Juba					
		VP & P	Other	All	VP & P	Other	All	VP & P	Other	All	VP & P	Other	All	VP & P	Other	All	VP & P	Other	All	VP & P	Other	All	VP & P	Other	All			
January	2004	31.19	31.31	31.28	30.43	34.44	33.17	25.57	35.68	35.38	30.89	30.24	30.32	30.32	28.51	28.88	24.99	23.10	23.75	27.45	23.45	24.55	29.14	28.43	28.60			
February	2004	31.44	31.43	31.44	30.53	35.02	33.60	24.56	33.40	33.14	28.01	32.29	31.87	29.99	27.66	28.15	24.80	23.33	23.83	27.86	24.06	25.10	27.65	27.45	27.50			
March	2004	31.61	31.50	31.55	30.62	35.60	34.02	24.14	33.39	33.12	31.64	30.73	30.84	29.89	28.47	28.76	24.72	23.43	23.87	28.22	24.92	25.82	34.32	34.78	34.68			
April	2004	37.69	36.70	37.05	32.84	36.10	35.07	25.24	33.61	33.37	42.07	34.09	34.92	31.82	29.68	30.12	27.40	26.53	26.83	28.58	25.01	25.98	41.03	37.00	37.93			
May	2004	43.82	41.23	42.14	33.47	35.81	35.07	26.98	33.68	33.48	42.44	37.61	38.16	31.37	28.79	29.33	30.28	29.77	29.94	29.66	26.10	27.08	36.91	33.04	33.94			
June	2004	38.75	37.39	37.87	33.96	34.60	34.39	27.13	33.66	33.46	39.12	34.25	34.78	32.41	28.06	28.97	31.75	30.46	30.90	32.77	27.44	28.91	31.83	31.21	31.36			
July	2004	38.28	37.07	37.49	35.48	35.49	35.49	28.75	33.08	32.95	38.04	37.95	38.00	32.77	29.69	30.34	30.97	29.38	29.92	32.89	27.68	29.11	27.94	27.14	27.33			
August	2004	52.36	48.46	49.82	33.09	36.01	35.09	29.01	32.92	32.81	32.65	31.11	31.29	32.99	29.28	30.06	27.33	25.66	26.23	31.31	26.13	27.55	28.95	27.44	27.80			
September	2004	51.39	47.39	48.78	31.85	35.02	34.02	25.53	32.07	31.88	27.45	28.56	28.46	28.94	26.55	27.05	25.72	23.92	24.54	30.39	25.77	27.04	28.98	26.40	27.05			
October	2004	45.26	41.58	42.86	32.20	36.22	34.95	24.60	33.43	33.17	28.45	27.65	27.76	27.20	22.91	23.50	27.67	25.94	26.53	31.23	27.94	28.84	29.07	26.08	26.84			
November	2004	45.34	41.77	43.01	30.51	34.08	32.95	26.47	36.88	36.57	29.62	34.79	34.26	26.66	23.34	24.04	26.90	25.30	25.85	31.36	28.06	28.96	28.67	25.33	26.17			
December	2004	45.75	42.17	43.42	28.60	33.26	31.78	27.77	41.47	41.07	29.57	35.93	35.28	25.53	22.47	23.11	26.14	24.67	25.17	30.47	27.69	28.45	28.27	24.59	25.51			
January	2005	43.32	40.64	41.57	28.24	33.58	31.89	31.83	25.09	26.04	31.82	34.98	34.64	24.73	22.30	22.81	25.84	24.60	25.02	27.87	24.31	25.28	29.49	26.58	27.30			
February	2005	37.53	35.84	36.43	27.88	33.91	32.00	29.53	24.85	25.51	32.85	31.12	31.22	24.11	22.31	22.69	24.94	23.95	24.28	32.84	27.71	29.11	27.22	25.17	25.68			
March	2005	56.79	51.69	53.46	29.68	39.41	36.33	22.16	22.66	22.59	33.16	31.83	31.91	26.28	22.35	23.17	25.41	25.08	25.19	33.00	27.49	28.99	26.20	23.90	24.47			
April	2005	64.05	57.09	59.51	29.86	36.56	34.44	24.93	23.48	23.69	35.27	33.48	33.61	24.25	21.67	22.21	26.26	25.81	25.97	35.00	29.82	31.23	31.09	29.32	29.73			
May	2005	45.80	43.16	44.07	29.31	35.06	33.24	23.65	23.64	23.64	36.30	32.38	32.71	25.87	21.70	22.59	27.20	26.27	26.60	32.68	28.31	29.50	32.03	31.40	31.56			
June	2005	46.57	43.49	44.56	29.18	35.20	33.30	22.78	23.20	23.14	34.41	32.95	33.05	25.72	19.51	20.82	26.14	24.79	25.26	26.85	25.53	26.43	31.70	30.78	31.01			
July	2005	46.56	43.51	44.57	29.31	34.70	33.05	22.79	23.29	23.22	34.05	31.55	31.74	26.14	20.35	21.58	26.36	25.47	25.78	29.18	25.50	26.51	31.07	29.97	30.24			
August	2005	44.53	41.56	42.59	30.32	34.42	33.13	22.80	23.39	23.31	34.01	31.63	31.81	26.26	20.46	21.67	26.66	26.12	26.31	28.89	24.13	25.43	30.32	29.00	29.31			
September	2005	45.12	42.14	43.17	31.50	34.44	33.51	22.85	23.35	23.28	29.92	31.28	31.12	27.94	22.08	23.30	26.43	26.28	26.33	32.38	26.96	28.44	30.42	28.11	28.67			
October	2005	45.67	43.32	44.14	31.56	37.94	35.92	22.62	23.32	23.22	30.48	32.70	32.44	29.11	23.37	24.56	27.82	27.67	27.72	33.53	27.88	29.42	28.48	24.77	25.65			
November	2005				32.32	34.58	33.86	22.58	24.00	23.80	30.83	32.87	32.64	27.72	21.83	23.06	26.67	26.53	26.58	33.76	27.59	29.27	28.18	24.73	25.55			
December	2005				31.93	34.19	33.47	20.44	22.56	22.26	29.03	29.19	29.14	27.29	21.10	22.39	26.64	25.51	25.89	34.79	25.88	28.31	26.02	20.85	22.13			
January	2006	22.32	25.13	24.18	30.17	31.92	31.37	20.40	22.41	22.12	29.06	28.75	28.75	26.61	20.10	21.46	25.60	24.60	24.94	35.55	26.72	29.13	24.65	18.00	19.63			
February	2006	23.82	26.21	25.40	31.06	33.73	32.88	23.48	23.47	23.47	29.92	31.61	31.41	28.20	20.78	22.35	26.44	25.82	26.03	36.01	26.85	29.36	25.19	19.32	20.76			
March	2006	34.02	33.46	33.66	30.58	33.04	32.26	24.24	23.78	23.84	30.60	31.57	31.43	28.96	22.49	23.84	26.68	25.97	26.20	36.71	27.37	29.92	28.82	24.36	25.46			
April	2006	36.47	35.76	36.02	34.17	36.19	35.55	26.73	25.58	25.74	32.42	33.99	33.78	28.64	21.45	22.94	28.04	27.84	27.90	36.71	27.37	29.92	28.82	24.36	25.46			
May	2006	33.77	33.20	33.40	32.55	34.90	34.16	27.71	27.29	27.35	32.84	32.50	32.48	31.16	26.39	27.39	31.02	30.64	30.76	38.42	30.02	32.32	35.58	32.10	32.92			
June	2006	34.45	33.77	34.02	31.58	32.46	32.18	25.03	26.60	26.38	31.36	31.39	31.34	31.14	26.40	27.39	29.73	29.89	29.82	33.68	25.51	27.35	33.97	31.94	32.40			
July	2006	33.38	32.69	32.93	31.36	31.79	31.65	24.47	26.16	25.92	30.84	29.21	29.33	26.73	22.90	23.71	28.36	28.70	28.57	39.76	29.27	32.14	32.66	30.75	31.15			
August	2006	34.38	33.90	34.08	32.15	31.89	31.97	25.11	24.53	24.61	32.16	29.50	29.72	27.69	24.19	24.93	29.35	29.51	29.45	41.59	31.18	34.02	32.80	31.18	31.59			
September	2006	35.64	35.11	35.30	33.02	35.66	34.83	25.83	25.72	25.74	31.85	30.32	32.20	27.41	24.26	24.92	30.69	31.42	31.16	41.33	31.31	34.04	33.18	31.75	32.07			
October	2006	35.28	35.04	35.13	31.81	33.29	32.82	25.82	26.42	26.34	28.09	34.49	33.85	30.02	27.70	28.19	31.43	30.53	30.83	37.60	30.01	32.08	32.66	32.11	32.23			
November	2006	34.44	33.95	34.13	33.66	35.80	35.13	24.87	28.35	27.86	28.99	35.70	35.05	31.41	27.74	28.51	31.13	30.10	30.44	33.79	28.59	30.01	33.49	31.95	32.31			
December	2006	34.15	33.73	33.89	32.84	37.22	35.84	23.40	27.75	27.14	28.81	31.50	31.26	33.15	29.25	30.06	35.09	32.90	33.62	32.15	28.27	29.34	31.76	31.58	31.60			
January	2007	34.04	33.49	33.69	31.58	35.00	33.92	23.56	28.05	27.41	29.36	29.22	29.28	30.51	27.26	27.93	31.79	30.57	30.97									

Table A.6 Evolution of CPI at various levels of aggregation (Continued)

Month	Year	Aggregate and wealth group																					
		Lower Juba			Mogadishu			North - SiSh & SoSh			North - SiSh			North - SoSh			Central & South			National			
		VP & P	Other	All	VP & P	Other	All	VP & P	Other	All	VP & P	Other	All	VP & P	Other	All	VP & P	Other	All	VP & P	Other	All	
January	1995						8.92															8.92	
February	1995						9.65															9.65	
March	1995						8.47															8.47	
April	1995						7.88															7.88	
May	1995						8.39															8.39	
June	1995						8.88															8.88	
July	1995						9.94			6.06						6.06						7.87	
August	1995									5.90						5.90						7.72	
September	1995																						
October	1995																						
November	1995																						
December	1995																11.72	9.90	10.35			7.93	
January	1996	10.71	12.65	12.16			9.10			5.31			4.81			7.17	11.99	10.79	11.06			8.01	
February	1996	9.41	11.46	10.94			10.80			6.68			6.68				11.70	10.68	10.91			9.19	
March	1996	8.01	9.90	9.43			11.28			8.51			8.51				11.71	10.67	10.90			10.34	
April	1996	8.14	8.62	8.48			10.53			12.12			12.12				11.30	9.86	10.18			11.21	
May	1996	9.18	9.51	9.41			12.50			14.73			16.50			8.15	11.50	9.94	10.30			12.73	
June	1996	8.90	9.46	9.31			11.83			15.10			16.89			8.41	11.49	9.50	9.95			12.64	
July	1996	8.14	9.22	8.99			12.93			17.28			19.72			8.22	10.99	9.30	9.70			13.66	
August	1996	7.24	9.54	9.05			12.70			16.76			19.11			8.04	10.78	9.54	9.85			13.52	
September	1996	8.48	11.41	10.79			11.66			16.79			19.17			7.96	10.99	9.97	10.22			13.15	
October	1996	8.57	13.06	12.11			11.95			24.63			29.14			7.88	11.12	10.60	10.76			16.33	
November	1996	9.99	9.99	9.99			12.48			29.34			35.13			7.80	12.64	10.14	10.66			18.28	
December	1996	10.70	11.31	11.13			15.42			33.27			39.88			8.69	14.33	12.95	13.23			21.02	
January	1997	9.26	9.57	9.50			16.50			27.94			33.13			8.64	15.78	12.47	13.29			21.15	
February	1997	7.13	7.10	7.11			16.96			28.18			33.46			8.52	11.11	8.92	9.39			18.93	
March	1997	7.96	7.45	7.56			16.38			24.04			29.80			7.74	17.84	12.69	13.97			19.43	
April	1997	9.32	8.74	8.86			16.96			20.90			24.42			7.81	17.39	12.66	13.83			17.65	
May	1997	9.17	9.28	9.25			17.21			21.69			25.44			7.74	17.21	12.00	13.17			17.18	
June	1997	6.93	9.26	8.69			16.34			19.75			22.99			7.71	15.67	11.66	12.60			16.25	
July	1997	7.50	8.58	8.35			15.99			20.27			23.66			7.69	11.73	10.07	10.43			16.02	
August	1997	7.18	8.49	8.21			16.07			21.84			25.50			8.22	11.66	10.29	10.58			16.60	
September	1997	7.09	8.33	8.07			15.79			27.24			34.39			7.03	11.12	9.07	9.49			18.47	
October	1997	14.33	13.47	13.64			16.66			32.22			42.99			9.56	20.01	16.07	17.09			23.18	
November	1997	23.20	20.29	20.85			31.23			28.22			37.08			9.57	27.19	19.80	21.50			25.85	
December	1997	19.05	17.56	17.86			18.02			27.59			36.28			9.31	21.10	15.43	16.69			20.56	
January	1998	17.89	16.80	17.01			22.86			28.23			37.32			9.11	17.31	14.27	14.92			21.79	
February	1998						20.50			27.34			35.43			10.33	14.58	12.19	12.71			20.40	
March	1998						19.03			25.75			33.30			9.87	14.15	11.77	12.25			19.29	
April	1998						20.03			25.61			33.40			9.23	13.51	11.57	11.94			19.58	
May	1998						17.25			25.33			33.15			8.88	13.14	12.28	12.58			18.73	
June	1998						17.33			22.59			28.94			9.23	14.30	12.67	13.08			17.98	
July	1998						15.17			21.73			27.61			9.34	14.78	12.72	13.23			16.93	
August	1998						13.50			20.46			25.44			9.98	14.18	12.75	13.22			15.85	
September	1998						13.23			20.84			25.95			9.33	13.24	11.60	12.06			15.48	
October	1998	9.46	12.30	11.60			14.17			19.90			24.57			9.41	13.90	11.64	11.97			15.86	
November	1998	15.55	15.15	15.13			16.35			17.60			21.58			9.23	16.20	13.14	13.70			16.27	
December	1998	14.12	14.79	14.58			16.56			18.62			23.07			9.26	16.88	12.90	13.63			16.80	
January	1999	7.00	9.69	9.02			16.29			18.23			22.45			9.34	14.35	11.38	11.97			15.95	
February	1999	7.92	10.24	9.67			14.64			22.22			23.56			11.19	13.89	11.65	12.14			16.81	
March	1999	8.05	10.46	9.86			12.99			23.04			24.46			10.49	14.29	12.98	13.38			16.90	
April	1999	8.23	10.51	9.95			18.76			22.27			23.59			10.66	14.57	13.26	13.66			18.46	
May	1999	8.04	10.20	9.67			21.91			20.10			22.15			9.48	14.29	13.23	13.57			18.86	
June	1999	8.32	10.30	9.81			21.37			18.17			19.91			9.18	14.16	12.79	13.16			17.91	
July	1999	8.03	10.03	9.54			23.53			17.10			18.54			9.65	15.15	13.09	13.53			18.44	
August	1999	7.52	9.38	8.92			21.57			16.58			17.18			11.26	14.55	12.15	12.62			17.25	
September	1999	6.21	8.79	8.14			20.92			16.58			17.23			10.92	16.03	12.56	13.16			17.29	
October	1999	7.82	10.11	9.53			24.07			16.69			17.39			10.52	15.31	13.97	14.36			18.64	
November	1999	8.23	10.76	10.12			27.35			17.34			18.00			11.54	15.42	14.25	14.60			20.02	
December	1999	8.41	9.94	9.54			28.47			17.25			17.91			11.51	15.34	14.59	14.92			20.38	
January	2000	8.00	10.19	9.64			23.41			16.51			17.09			11.48	14.80	13.61	13.92			18.29	
February	2000	7.78	9.74	9.25			24.06			16.24			16.72			11.64	14.00	12.61	12.93			18.23	
March	2000	7.55	9.22	8.80			25.13			16.11			16.55			11.88	14.29	13.43	13.72			18.64	
April	2000	7.89	9.61	9.19			20.49			15.07			15.89			10.49	14.70	13.69	13.99			16.85	
May	2000	7.30	9.78	9.19			22.54																

Table A.6 Evolution of CPI at various levels of aggregation (Continued)

Month	Year	Aggregate and wealth group																				
		Lower Juba			Mogadishu			North - SiSh & SoSh			North - SiSh			North - SoSh			Central & South			National		
		VP & P	Other	All	VP & P	Other	All	VP & P	Other	All	VP & P	Other	All	VP & P	Other	All	VP & P	Other	All	VP & P	Other	All
January	2004	19.27	23.46	22.59			41.72			54.25			66.59			24.14	27.50	28.33	28.30			42.26
February	2004	19.59	23.25	22.47			41.52			46.32			55.67			23.50	26.72	28.42	28.32			39.27
March	2004	20.82	23.95	23.25			39.70			49.17			60.09			22.50	28.22	28.85	28.87			39.85
April	2004	24.52	26.30	25.84			41.32			47.61			57.11			24.45	32.84	31.04	31.40			40.54
May	2004	23.97	25.00	24.67			42.06			49.79			60.01			24.84	33.61	32.10	32.47			42.18
June	2004	23.80	24.54	24.28			41.80			45.60			54.60			23.62	32.70	31.05	31.45			40.38
July	2004	20.25	21.56	21.23			41.99			46.45			55.91			23.37	31.82	31.06	31.39			40.71
August	2004	20.48	21.21	20.99			41.72			46.71			56.27			23.38	30.99	29.83	30.18			40.69
September	2004	19.66	22.41	21.71			39.91			46.61			56.14			23.36	28.62	28.63	28.81			39.68
October	2004	18.96	24.13	22.88			40.30			46.91			56.53			23.43	28.31	28.63	28.70			39.96
November	2004	20.17	27.43	25.68			40.62			47.38			57.17			23.49	28.68	30.62	30.50			40.29
December	2004	20.91	30.00	27.81			40.72			47.52			57.42			23.37	28.42	31.44	31.12			40.33
January	2005	19.26	22.05	21.48			41.20			44.50			53.52			22.49	28.58	27.97	28.24			38.87
February	2005	15.92	19.58	18.75			40.35			46.28			56.37			21.66	27.71	26.58	26.80			39.02
March	2005	15.71	20.14	19.13			40.05			47.16			57.15			22.79	28.89	28.24	28.40			40.29
April	2005	19.05	22.31	21.55			40.67			47.76			57.65			23.62	31.08	29.65	30.02			41.17
May	2005	20.36	24.15	23.33			40.80			50.63			61.26			24.69	30.17	28.70	29.01			41.55
June	2005	20.49	23.52	22.87			41.48			47.69			57.19			24.53	29.26	28.00	28.35			40.40
July	2005	21.71	24.46	23.88			42.25			47.92			57.55			24.41	29.42	27.99	28.33			40.78
August	2005	21.66	24.53	23.92			41.64			48.48			58.46			24.12	29.30	27.83	28.17			40.70
September	2005	20.77	23.89	23.22			41.29			48.13			58.00			24.05	28.87	28.05	28.35			40.62
October	2005	21.81	24.43	23.92			41.77			47.09			56.42			24.31	29.40	29.01	29.20			40.76
November	2005	20.73	22.75	22.41			41.74			48.83			59.33			24.76	27.79	27.05	27.34			40.47
December	2005	21.95	21.72	21.83			41.72			50.68			62.14			24.40	27.16	25.30	25.79			40.87
January	2006	20.45	20.32	20.40			41.67			52.00			64.09			24.28	26.18	24.44	24.85			40.98
February	2006	16.69	18.83	18.34			41.00			52.24			63.75			25.86	26.66	25.45	25.78			41.15
March	2006	16.46	19.03	18.44			37.09			55.65			68.52			26.13	28.00	26.49	26.91			41.57
April	2006	16.46	19.02	18.43			42.19			55.76			68.61			26.27	29.27	27.77	28.19			43.77
May	2006	18.87	21.79	21.06			41.78			56.87			69.69			27.47	30.82	29.39	29.74			44.37
June	2006	18.93	21.25	20.65			42.13			54.65			67.15			25.97	29.54	28.41	28.71			43.24
July	2006	19.92	21.51	21.11			42.09			55.99			69.20			25.70	29.18	27.51	27.90			43.66
August	2006	20.17	22.53	21.95			42.21			53.97			66.07			26.20	30.08	28.06	28.50			43.19
September	2006	18.13	22.66	21.54			41.65			56.55			69.76			26.25	30.16	29.49	29.68			44.40
October	2006	20.27	23.84	22.98			41.62			73.10			93.36			26.62	29.52	30.11	30.23			50.47
November	2006	21.47	26.28	25.18			41.83			76.33			97.75			27.21	29.75	30.87	30.89			51.77
December	2006	18.90	24.45	23.17			42.47			65.97			82.18			28.80	29.61	30.39	30.36			48.28
January	2006	18.70	22.80	21.84			42.45			57.75			70.56			28.38	28.85	29.00	29.03			44.78
February	2007	19.00	23.25	22.23			41.94			56.83			69.77			27.16	29.62	27.92	28.14			44.14
March	2007	19.86	23.94	22.97			42.20			57.23			70.39			27.03	31.09	28.67	29.00			44.75
April	2007	23.26	27.43	26.45			44.67			58.84			72.32			27.92	35.62	32.51	32.88			47.39
May	2007	25.45	28.27	27.61			44.04			59.54			72.43			29.97	34.97	32.46	32.81			47.10
June	2007	25.83	29.00	28.26			44.50			59.19			71.70			30.51	34.93	33.03	33.33			47.28
July	2007	26.88	30.25	29.43			45.18			59.77			71.73			32.33	36.86	34.01	34.47			48.13
August	2007	23.26	30.52	28.79			45.02			56.41			65.99			34.45	38.64	36.72	37.09			47.66
September	2007	26.32	35.13	33.06			45.50			62.05			70.07			43.65	41.12	39.35	39.73			50.84
October	2007	34.72	41.12	39.68						60.78			66.81			46.05	43.55	42.95	43.19			51.81
November	2007	35.80	41.49	40.19						63.29			69.52			48.09	44.12	43.93	44.16			53.68
December	2007	45.95	50.60	49.51						60.72			65.44			49.20	47.05	46.83	47.07			54.32
January	2008	45.92	52.38	50.84			85.81			63.76			68.82			51.39	49.37	48.70	48.94			56.99
February	2008	55.91	57.37	57.07			58.92			65.57			71.03			52.24	55.18	53.14	53.78			60.02
March	2008	60.89	62.26	61.99			61.22			70.99			78.21			53.36	61.67	58.46	59.24			64.57
April	2008	72.64	78.09	76.78			66.66			69.87			75.75			55.53	75.48	71.99	72.76			70.36
May	2008	90.18	86.38	87.12			85.47			73.44			77.81			62.79	88.83	82.28	83.67			81.31
June	2008	90.86	95.92	94.51			93.48			75.11			77.93			68.24	95.92	87.08	89.05			85.90
July	2008	98.51	102.33	101.03			92.82			79.54			82.14			73.22	101.61	90.26	92.56			89.11
August	2008	101.47	99.50	99.61			89.35			81.98			83.04			79.38	104.45	95.30	97.47			90.89
September	2008	107.48	100.90	102.19			85.86			85.52			82.40			93.15	108.33	99.21	100.96			92.89
October	2008	98.27	97.15	97.17			84.73			84.83			80.97			94.24	103.58	100.74	101.95			90.84
November	2008	94.85	94.21	94.22			92.56			86.81			85.34			90.38						

Table A.7 Evolution of CPIfood in selected markets (Continued)

Month	Year	Market and wealth group																							
		Abudwaq			Adanyabal			Afgoi			Afmadow			Baidoa			Bardera			Belet Hawa			Beletwein		
		VP & P	Other	All	VP & P	Other	All	VP & P	Other	All	VP & P	Other	All	VP & P	Other	All	VP & P	Other	All	VP & P	Other	All	VP & P	Other	All
January	1995																								
February	1995																								
March	1995																								
April	1995																								
May	1995																								
June	1995														11.57	11.07	11.28								
July	1995														12.63	11.94	12.22								
August	1995														11.56	11.14	11.31								
September	1995														11.89	11.46	11.64								
October	1995														12.22	11.78	11.96								
November	1995														12.55	12.10	12.29								
December	1995														12.96	12.55	12.72	13.17	13.10	13.13					
January	1996														13.79	13.38	13.55	13.24	12.92	13.04					
February	1996														15.76	15.88	15.83	12.72	12.85	12.80					
March	1996										21.75	17.02	18.27	14.58	14.90	14.77	12.20	12.78	12.57						
April	1996										23.84	17.96	19.52	14.08	13.44	13.70	12.02	12.52	12.34						
May	1996										22.48	17.76	19.01	14.47	13.83	14.09	12.03	12.68	12.45						
June	1996										19.19	17.23	17.75	13.56	12.81	13.12	11.84	12.46	12.24						
July	1996										15.91	16.69	16.49	14.34	13.67	13.95	11.16	11.83	11.59						
August	1996										20.84	20.82	20.83	13.58	12.84	13.14	10.87	11.49	11.26						
September	1996										17.19	17.85	17.68	13.94	13.11	13.45	10.97	11.51	11.31						
October	1996										18.84	19.66	19.45	14.04	13.19	13.54	10.94	11.39	11.23						
November	1996										18.19	19.91	19.46	13.28	12.44	12.79	11.25	11.97	11.71	20.19	22.88	21.84			
December	1996										17.54	20.16	19.46	27.19	26.85	26.99	11.14	11.79	11.55	19.12	20.79	20.13			
January	1997										15.52	15.86	15.77	12.17	11.34	11.68	11.54	12.18	11.95	18.27	19.97	19.30			
February	1997										15.52	15.86	15.77	26.35	25.88	26.07	12.73	13.73	13.37	19.17	20.93	20.23			
March	1997										17.96	18.15	18.10	19.94	19.11	19.45	13.38	14.44	14.06	20.27	21.94	21.28			
April	1997										23.12	24.49	24.13	13.54	12.33	12.83	12.46	13.01	12.81	19.07	20.55	19.96			
May	1997										17.38	17.81	17.70	13.93	12.78	13.25	11.26	11.43	11.37	19.05	20.26	19.77			
June	1997										17.47	18.24	18.04	12.99	12.22	12.54	12.08	12.34	12.25	18.45	19.58	19.12			
July	1997										16.13	16.49	16.40	12.05	11.66	11.82	12.54	12.72	12.65	19.76	21.53	20.83			
August	1997										15.85	16.76	16.52	12.63	12.26	12.41	9.82	11.85	11.11	17.04	20.49	19.16			
September	1997										17.77	18.32	18.17	26.49	26.16	26.30	16.20	16.88	16.63	22.74	24.91	24.06			
October	1997										33.71	33.86	33.82	15.91	15.14	15.45	24.81	26.82	26.08	32.91	36.14	34.88			
November	1997							16.00	16.72	16.52	49.51	49.50	49.50	14.42	13.94	14.14	21.68	24.72	23.61	32.57	34.91	33.96			
December	1997							14.88	15.12	15.05				12.42	12.10	12.23	17.38	20.25	19.21	21.92	23.31	22.74			
January	1998							14.48	14.68	14.62				14.85	14.27	14.51	14.84	16.02	15.59	22.89	24.78	24.02			
February	1998							14.08	14.24	14.20				14.34	13.81	14.03	13.27	14.10	13.80	18.13	19.22	18.77			
March	1998							13.73	13.70	13.71				13.27	12.82	13.00	12.02	12.52	12.34	19.19	20.44	19.93			
April	1998							13.23	13.42	13.37				13.34	12.85	13.05	11.84	12.26	12.11	18.29	19.29	18.88			
May	1998							12.82	13.06	12.99				15.18	14.51	14.79	15.51	16.22	15.96	18.80	19.49	19.19			
June	1998							15.87	15.64	15.70				15.10	14.61	14.81	18.07	18.83	18.55	18.76	19.60	19.25			
July	1998							13.26	13.69	13.57				15.52	14.50	14.92	12.60	12.68	12.65	20.33	21.12	20.78			
August	1998							12.56	13.08	12.94				12.98	12.08	12.45	12.31	12.33	12.33	20.83	21.99	21.52			
September	1998							13.17	13.58	13.47				13.19	12.16	12.58	12.04	12.00	12.02	21.09	22.37	21.85	10.92	10.29	10.55
October	1998				17.35	17.30	17.32	12.44	12.72	12.64				13.51	12.47	12.89	11.96	11.88	11.91	19.77	20.78	20.36	11.07	10.38	10.66
November	1998				15.60	15.60	15.60	13.16	12.95	13.01				12.83	11.97	12.33	11.72	11.58	11.63	18.03	19.50	18.91	12.29	11.72	11.95
December	1998				16.16	16.30	16.24	13.24	13.09	13.13				12.16	11.48	11.76	11.48	11.28	11.35	18.80	19.58	19.25	13.55	10.99	13.28
January	1999				13.98	13.77	13.86	13.33	13.23	13.26				12.08	11.51	11.74	11.43	11.26	11.32	18.69	19.77	19.33	13.42	13.03	13.19
February	1999				13.94	13.71	13.80	13.42	13.37	13.38				13.13	12.36	12.67	11.92	11.77	11.82	19.50	21.18	20.51	13.29	12.97	13.10
March	1999				13.96	13.71	13.81	14.35	14.30	14.32				13.41	12.61	12.94	12.33	12.03	12.14	48.52	51.07	49.85	13.49	13.19	13.31
April	1999				14.29	14.10	14.18	14.52	14.64	14.60				13.55	12.55	12.96	11.43	11.10	11.22				14.03	13.91	13.96
May	1999				14.48	14.36	14.41	13.89	14.19	14.11				14.69	14.07	14.32	11.43	10.92	11.11				14.81	14.59	14.68
June	1999				15.33	15.23	15.27	15.18	15.50	15.42				14.54	13.86	14.14	12.29	12.05	12.14				15.58	15.27	15.39
July	1999				16.20	16.10	16.14	14.46	14.95	14.82				13.33	13.18	13.24	13.19	13.24	13.22				16.36	15.94	16.11
August	1999				16.57	16.36	16.45	13.41	14.12	13.93															

Table A.7 Evolution of CPIfood in selected markets (Continued)

Month	Year	Market and wealth group																							
		Abudwaq			Adanyabal			Afgoi			Afmadow			Baidoa			Bardera			Belet Hawa			Beletwein		
		VP & P	Other	All	VP & P	Other	All	VP & P	Other	All	VP & P	Other	All	VP & P	Other	All	VP & P	Other	All	VP & P	Other	All	VP & P	Other	All
January	2004	31.19	31.61	31.47	26.96	26.75	26.83	30.70	30.95	30.88	26.16	28.84	28.13	27.45	26.76	27.04	22.16	20.90	21.36	37.02	42.01	40.17	29.92	29.61	29.73
February	2004	32.32	32.70	32.57	25.60	25.48	25.53	25.17	24.84	24.93	26.66	28.99	28.37	26.46	25.72	26.02	22.61	21.18	21.71	39.85	42.77	41.71	29.95	29.70	29.80
March	2004	32.26	32.70	32.55	25.03	24.85	24.92	31.04	31.02	31.03	28.16	28.91	28.72	27.78	27.22	27.45	24.70	22.44	23.27	38.21	41.15	40.08	29.97	29.80	29.87
April	2004	35.37	35.61	35.53	25.68	25.57	25.61	35.38	35.08	35.16	30.47	30.40	30.42	28.27	27.68	27.93	25.08	24.18	24.51	39.01	42.10	40.97	31.87	31.75	31.80
May	2004	33.68	33.76	33.73	26.94	26.87	26.90	35.52	35.19	35.28	31.80	31.13	31.31	29.30	28.66	28.92	25.30	24.26	24.65	38.64	39.91	39.46	31.05	31.13	31.09
June	2004	34.22	34.49	34.40	27.63	27.61	27.61	32.94	32.43	32.57	35.95	34.29	34.73	32.51	31.33	31.81	24.05	24.25	24.18	38.95	43.79	42.00	31.59	31.22	31.37
July	2004	33.82	34.04	33.96	29.49	29.34	29.40	32.87	33.73	33.49	32.75	32.04	32.22	31.56	30.13	30.72	26.47	24.87	25.47	38.76	41.21	40.32	33.74	33.13	33.38
August	2004				30.22	29.89	30.02	33.06	33.66	33.49	29.28	30.21	29.96	27.25	26.14	26.60	26.32	24.09	24.91	40.63	44.93	43.35	32.40	31.60	31.92
September	2004				26.29	25.90	26.05	28.72	29.42	29.22	28.29	29.61	29.26	26.78	25.89	26.25	25.17	23.85	24.34				31.59	30.82	31.13
October	2004				25.30	25.07	25.16	31.77	31.04	31.24	26.43	27.37	27.12	31.49	30.84	31.11	22.96	23.48	23.29				31.98	31.05	31.43
November	2004				26.82	26.92	26.88	29.96	30.92	30.66	26.02	26.75	26.56	29.20	28.48	28.78	23.48	24.42	24.08				30.04	29.68	29.82
December	2004				28.46	29.03	28.80	29.92	30.35	30.23	25.60	26.14	25.99	26.90	26.13	26.45	23.30	23.47	23.41				27.90	27.47	27.64
January	2005							31.07	30.57	30.71	25.31	26.36	26.08	27.08	26.56	26.77	23.87	23.48	23.62				27.26	26.90	27.05
February	2005							29.30	28.55	28.76	25.03	26.58	26.17	27.25	26.99	27.10	23.61	22.90	23.15				26.63	26.33	26.45
March	2005							30.15	29.53	29.70	28.24	29.31	29.02	26.92	26.97	26.95	23.13	22.77	22.90	30.00	33.52	32.21	28.35	28.30	28.32
April	2005							32.02	30.33	30.80	28.52	29.03	28.89	28.17	28.20	28.19	23.22	22.93	23.03				28.45	28.23	28.32
May	2005							32.08	30.29	30.79	30.45	30.03	30.14	29.82	29.50	29.63	24.07	24.18	24.13				28.15	27.90	28.00
June	2005							31.69	30.70	30.97	31.20	30.80	30.90	28.39	28.06	28.19	21.40	22.77	22.27				28.08	27.93	27.99
July	2005							31.53	30.35	30.67	31.32	31.78	31.66	28.98	28.72	28.83	23.22	23.33	23.28				28.45	27.96	28.16
August	2005							30.38	29.74	29.92	31.44	32.76	32.41	29.57	29.38	29.46	22.62	23.33	23.07	28.59	31.54	30.46	29.26	28.66	28.90
September	2005							29.62	29.08	29.23	27.51	29.17	28.73	28.52	28.05	28.25	24.29	24.95	24.71	33.94	37.29	36.02	30.28	29.43	29.77
October	2005							29.18	28.65	28.80	29.61	31.83	31.24	31.17	30.76	30.93	24.82	25.17	25.04	39.29	43.03	41.58	30.12	29.67	29.86
November	2005							29.20	29.46	29.39	28.36	29.99	29.56	29.07	28.42	28.69	24.14	25.41	24.94	38.39	43.70	41.67	30.97	30.30	30.57
December	2005							27.63	27.82	27.77	27.11	28.15	27.87	27.84	27.15	27.44	23.63	25.01	24.51	37.49	44.37	41.75	30.53	29.67	30.02
January	2006	32.04	32.18	32.14				28.87	29.06	29.01	25.85	26.31	26.19	26.61	25.88	26.18	22.13	23.80	23.19	36.60	45.04	41.83	28.66	28.11	28.33
February	2006	35.56	35.15	35.29				26.37	26.42	26.40	24.42	25.30	25.07	27.20	26.47	26.77	22.13	23.91	23.26	40.41	49.42	45.99	29.66	29.09	29.32
March	2006	34.83	34.53	34.63				28.28	28.21	28.23	24.75	25.77	25.50	27.48	26.85	27.11	21.42	23.08	22.47	41.21	50.17	46.76	29.13	28.49	28.75
April	2006	40.17	39.66	39.83				28.28	28.21	28.23	24.75	25.77	25.50	27.48	26.85	27.11	21.42	23.08	22.47	41.21	50.17	46.76	29.13	28.49	28.75
May	2006	33.01	32.95	32.93				29.11	28.73	28.83	36.02	35.43	35.59	34.47	33.76	34.05	26.48	25.29	25.72	35.88	41.07	39.15	30.61	29.59	30.00
June	2006	33.46	33.52	33.50				28.80	28.51	28.59	32.85	32.94	32.92	33.48	32.78	33.07	27.18	25.68	26.23	35.88	41.07	39.15	29.73	28.51	29.00
July	2006	30.65	30.76	30.73				27.44	27.80	27.70	27.72	28.44	28.25	29.29	29.09	29.17	25.53	24.51	24.88				29.49	28.56	28.93
August	2006	33.16	33.17	33.17				30.01	30.03	30.02	27.56	28.65	28.36	33.24	32.68	32.91	25.98	26.12	26.07				30.04	29.02	29.43
September	2006	36.39	36.39	36.39				28.21	28.83	28.66	27.94	29.65	29.20	34.39	34.31	34.34	27.64	27.18	27.35				31.46	30.69	31.00
October	2006	37.12	37.23	37.19				27.77	28.44	28.25	27.86	30.47	29.78				29.32	27.76	28.33				30.34	29.84	30.04
November	2006	35.58	35.36	35.43				28.89	30.01	29.70	34.96	37.24	36.64				29.91	27.95	28.66	35.28	36.38	35.98	31.71	31.47	31.57
December	2006	34.20	34.12	34.15				29.75	31.03	30.68	36.84	38.98	38.41				32.17	30.41	31.05	37.48	47.47	37.47	31.05	30.90	30.97
January	2007	32.93	33.55	33.34				29.05	30.02	29.75	31.33	32.68	32.33				28.04	25.76	26.59	32.59	32.75	32.70	29.57	29.47	29.51
February	2007	34.59	35.29	35.05	28.33	28.97	28.71	27.15	27.60	27.48	30.90	32.64	32.18	28.59	28.35	28.45	30.03	26.88	28.03	39.43	40.10	39.87	29.41	29.27	29.32
March	2007	34.75	35.05	34.95	29.87	29.70	29.77	31.19	31.40	31.35	30.47	32.59	32.03	26.79	27.03	26.93	30.18	27.03	28.18	39.43	40.10	39.87	30.96	30.79	30.86
April	2007	37.27	37.76	37.59	28.58	28.71	28.66	36.03	36.16	36.12	33.95	36.04	35.48	37.97	38.64	38.36	35.77	32.77	33.86	45.93	46.04	46.01	35.67	35.67	35.67
May	2007	35.66	36.50	36.21	28.23	28.53	28.41	37.17	36.94	37.00	36.12	37.52	37.15	36.96	36.89	36.76	33.74	31.22	32.13	47.46	47.57	47.52	34.43	34.14	34.26
June	2007	35.66	36.50	36.21	27.13	27.94	27.62	37.81	37.85	37.84	35.72	36.39	36.22	36.79	36.66	36.71	35.40	32.31	33.43	46.83	47.36	47.16	36.09	35.63	35.62
July	2007	39.99	40.89	40.59	31.66	31.76	31.72	40.07	40.34	40.26	37.88	40.24	39.61	41.11	39.62	39.82	39.45	36.							

Month	Year	Market and wealth group																															
		Bendar Beyla				Boroma				Bosasso				Buale				Burao				Caluula				Dinsor				Doblei			
		VP & P	Other	All		VP & P	Other	All		VP & P	Other	All		VP & P	Other	All		VP & P	Other	All		VP & P	Other	All		VP & P	Other	All					
January	1995																																
February	1995																																
March	1995																																
April	1995																																
May	1995																																
June	1995																																
July	1995										14.92																						
August	1995										14.21																						
September	1995																																
October	1995																																
November	1995																																
December	1995																																
January	1996					4.82					17.44																						
February	1996					16.04																											
March	1996					11.19																											
April	1996					14.44																											
May	1996					21.14					17.55																						
June	1996					21.71					18.28																						
July	1996					27.35					18.48																						
August	1996					23.12					18.68																						
September	1996					22.42					18.91																						
October	1996					34.39					19.15																						
November	1996					49.67					19.38																						
December	1996					53.19					19.50																						
January	1997					33.07					19.48																						
February	1997					33.30					19.01																						
March	1997					24.14					19.38	21.36	23.21	22.27																			
April	1997					23.33					19.25	25.84	27.69	26.76																			
May	1997					24.86					18.92	22.44	24.87	23.64																			
June	1997					26.13					18.57	24.79	26.62	25.69																			
July	1997					26.92					18.22																						
August	1997					27.03					18.77																						
September	1997					33.80					16.42																						
October	1997					39.82					18.39	22.57	24.86	23.71																			
November	1997					37.12					18.64	35.77	41.09	38.40																			
December	1997					36.98					21.71	27.15	30.60	28.85																			
January	1998					35.07					19.75	21.34	23.57	22.44								13.15	13.10	13.12									
February	1998					35.97					19.31											12.72	12.57	12.63									
March	1998					37.46					19.12											13.06	12.87	12.95									
April	1998					41.18					18.49											13.40	13.23	13.30									
May	1998					42.29					18.24											13.75	13.42	13.56									
June	1998					43.04					18.25											15.45	14.93	15.15									
July	1998					41.66					18.69											16.27	15.66	15.91									
August	1998					42.62					19.21											16.28	15.59	15.87									
September	1998					41.87					19.37											15.64	14.95	15.23									
October	1998					41.86					19.07											15.96	15.01	15.41	19.32	21.05	20.59						
November	1998					40.95					18.71											16.50	15.49	15.91	20.67	22.34	21.89						
December	1998					41.05					18.86											15.66	14.82	15.17	19.30	20.55	20.22						
January	1999					41.20					18.87	15.61	17.29	16.44								14.83	14.16	14.44	17.94	18.77	18.55						
February	1999					41.63					16.42	17.83	17.11									14.58	14.08	14.29	18.55	19.11	18.96						
March	1999					42.09					19.16	19.59	19.37																				
April	1999					42.17					16.47	18.02	17.23																				
May	1999					40.92					16.99	19.06	18.01																				
June	1999					37.56					15.00	16.61	15.80																				
July	1999					34.72					17.75	19.57	18.65									14.52	14.14	14.30	22.82	22.83	22.82						
August	1999					31.89					18.31	20.97	19.62									16.38	16.21	16.28	23.17	24.27	23.97						
September	1999					32.34					16.42	18.45	17.42									16.11	15.22	15.59	19.72	21.21	20.81						
October	1999					32.05					17.56	19.69	18.61									16.48	15.58	15.95	20.30	21.45	21.14						
November	1999					29.03					18.71	20.94	19.81									16.62	16.18	16.36	20.87	22.30	21.92						
December	1999					30.68					19.85	22.19	21.01									17.05	16.46	16.70	21.93	22.42	22.29						
January	2000					30.02					18.67	20.83	19.74									17.48	16.74	17.05									
February	2000					25.70					17.50	19.22	18.35									17.91	17.01	17.39									
March	2000					24.59					16.24	17.94	17.08									19.00	18.03	18.43									
April	2000					24.59					17.56	19.76	18.65									18.62	17.85	18.17									
May	2000					26.34					17.43	19.52	18.46									17.92	17.48	17.66									
June	2000					28.09					18.32	20.55	19.42									18.27	17.60	17.87									
July	2000					31.84					17.70	19.85	18.76									18.27	17.60	17.87									
August	2000					30.32					16.86	18.79	17.81									14.95	14.66	14.78									
September	2000										16.86	18.94	17.89									15.03	14.85	14.92									
October	2000										17.64	19.36	18.49									89.12											
November	2000										17.51	19.16	18.32									81.53											
December	2000					38.75					17.51	19.16	18.32									16.34	16.08	16.19									
January	2001					39.44					20.64	17.37	19.11	18.23								17.53	17.43	17.47	17.98	19.13	18.82						
February	2001										17.51	19.16	18.32									82.15											
March	2001										39.44											81.87											
April	2001										20.95	17.22	19.07	18.14								84.62											
May	2001										22.83	18.06	20.22	19.13																			

Table A.7 Evolution of CPI_{food} in selected markets (Continued)

Month	Year	Market and wealth group																							
		Bendar Beyla			Boroma			Bosasso			Buale			Burao			Caluula			Dinsor			Doblei		
		VP & P	Other	All	VP & P	Other	All	VP & P	Other	All	VP & P	Other	All	VP & P	Other	All	VP & P	Other	All	VP & P	Other	All	VP & P	Other	All
January	2004					61.10				30.84						142.61				28.73	28.40	28.54	28.24	30.37	29.80
February	2004					59.90				29.62						143.23				27.80	27.78	27.79	27.82	29.54	29.08
March	2004					63.43				29.56						145.78				28.61	28.30	28.43	31.23	32.39	32.08
April	2004					64.57				31.69						154.77				29.99	29.86	29.92	33.69	34.74	34.46
May	2004					60.12				32.01	34.77	38.00	36.36							32.51	32.34	32.41	34.37	36.58	35.99
June	2004					57.54				31.23	30.92	35.50	33.18							35.31	35.48	35.41	38.70	39.58	39.34
July	2004					61.30				30.99	27.07	33.01	30.01							32.74	32.67	32.70	36.04	37.61	37.19
August	2004					60.84				31.17	30.01	34.38	32.17							30.18	29.86	29.99	33.31	34.93	34.50
September	2004					60.07				30.72	26.89	31.40	29.12							27.39	27.39	27.39	33.57	35.10	34.69
October	2004					62.36				30.39	29.82	34.11	31.94			142.70				28.82	28.74	28.78	30.94	31.80	31.57
November	2004					61.24				30.46	30.24	34.13	32.16			141.85				30.25	30.10	30.16	32.72	33.19	33.06
December	2004					61.88				29.73	30.67	34.15	32.39			141.17				31.68	31.46	31.55	31.75	31.91	31.87
January	2005					59.31				29.61	32.09	34.39	33.23			141.83				31.68	31.36	31.49	29.96	30.62	30.44
February	2005					57.75				27.35	30.65	31.96	31.30			142.50				28.85	28.78	28.81	28.16	29.33	29.02
March	2005					59.71				30.31	31.63	33.88	32.75			140.25				28.99	29.23	29.13	31.32	32.77	32.38
April	2005					60.42				30.05	36.67	36.85	36.76			141.16				29.12	29.68	29.45	33.04	34.42	34.05
May	2005					57.05				30.38	37.20	37.16	37.18			142.05				28.76	29.02	28.91	33.77	34.69	34.45
June	2005					57.91				30.89	36.17	36.11	36.14			140.74				28.15	28.53	28.37	34.03	34.08	34.07
July	2005					60.28				32.34	34.09	34.85	34.46			141.10				28.27	28.83	28.60	35.56	37.43	36.93
August	2005					68.05				32.84	32.44	34.83	33.62			145.15				28.35	28.68	28.54	37.24	39.76	39.09
September	2005					58.23				32.14	33.22	35.06	34.13			144.42							34.65	37.28	36.58
October	2005					54.83				32.83	33.59	34.42	34.00			143.69							36.37	38.98	38.28
November	2005					59.44				32.08	34.16	34.49	34.32			137.25							35.30	37.17	36.67
December	2005					60.04				31.76	28.90	32.05	30.46			138.48				31.86	31.67	31.74	34.32	34.12	34.17
January	2006					60.37				31.06	29.02	32.30	30.64			136.85				27.53	27.53	27.53	33.25	32.23	32.51
February	2006					71.80				33.29	29.71	33.15	31.41			158.02				28.44	28.60	28.54	31.45	32.95	32.54
March	2006					69.96				33.11	32.29	33.69	32.98			158.36				28.71	28.60	28.65	28.28	29.65	29.29
April	2006					69.96				33.11	32.29	33.69	32.98			158.36				27.80	27.64	27.71	28.25	29.55	29.21
May	2006					67.53				34.79	48.06	50.96	49.49			159.69				31.97	31.70	31.81	35.50	34.74	34.95
June	2006					68.29				34.11	42.12	44.71	43.40			156.07				30.12	29.80	29.93	33.52	33.87	33.78
July	2006					68.03				33.35	34.92	36.19	35.55			149.85				28.99	28.87	28.92	31.70	32.02	31.94
August	2006					67.40				35.02	36.05	37.16	36.60			155.25				29.74	29.67	29.70	32.13	33.66	33.25
September	2006					67.29				34.19	37.57	38.72	38.14			155.61				31.06	31.89	31.55	32.88	34.76	34.25
October	2006					64.60				34.04	37.02	37.42	37.22			155.77				33.24	33.78	33.56	32.47	34.70	34.10
November	2006					67.20				34.73	39.11	39.56	39.33			156.60				32.50	32.54	32.52	36.30	38.83	38.16
December	2006					70.94				36.12	37.30	37.89	37.59			151.04				37.67	37.76	37.72	37.49	39.28	38.80
January	2006					66.74				35.12	36.06	36.36	36.21			151.44				34.18	34.71	34.49	33.26	35.32	34.77
February	2007					69.79				37.60	36.53	37.24	36.88			157.95				33.04	33.64	33.39	31.38	33.68	33.07
March	2007					69.22				37.11	38.70	39.24	38.97			157.72				33.26	33.95	33.67	35.34	36.07	35.87
April	2007					66.06				35.61	44.66	44.78	44.72			157.95				38.18	39.18	38.77	37.03	38.65	38.22
May	2007					65.04				35.57	44.43	43.98	44.21			143.04				37.99	38.74	38.43	39.94	38.89	39.07
June	2007					66.08				37.51	43.64	43.89	43.76			142.60				36.71	37.51	37.18	41.34	40.60	40.80
July	2007					71.33				45.68	45.45	47.31	46.37			147.46				39.16	39.69	39.47	37.60	41.92	40.76
August	2007					72.59				44.03	49.50	49.91	49.70			166.96				43.86	44.32	44.13	39.87	45.11	43.71
September	2007					73.85				52.51	49.62	50.63	50.12			169.62				46.76	47.54	47.22	46.67	49.56	48.79
October	2007					69.30				52.98	49.57	51.04	50.30			165.82				47.11	47.65	47.42	51.54	55.33	54.32
November	2007					72.15				56.22	59.61	63.48	61.52			169.04				48.84	49.00	48.93	52.19	56.78	55.55
December	2007					63.76				52.79	67.57	69.99	68.77			178.35				41.37	42.22	41.87	56.60	62.05	60.59
January	2008					86.80				59.17	62.84	63.60	63.21			178.20				50.49	51.29	50.96	56.28	61.78	60.31
February	2008					76.65				65.33	74.58	74.22	74.40			178.40				58.06	57.13	57.52	61.33	67.12	65.57
March	2008					78.55				71.06	81.04	80.49	80.77			184.31				74.96	72.71	73.65	62.25	67.20	65.88
April	2008					82.18				84.46	105.49	107.96	106.71			202.27				90.22	89.50	89.80	80.54	90.90	88.13
May	2008					92.51				105.28	102.53	112.18	107.30			217.30				119.31	117.33	118.15	86.56	95.29	92.96
June	2008					98.64				121.60	133.72	146.84	140.20			242.07				123.53	123.77	123.67			

Table A.7 Evolution of CPIfood in selected markets (Continued)

Month	Year	Market and wealth group																							
		Dolo			Dusamared			El Barde			El Der			Elwak			Erigavo			Galkayo			Garowe		
		VP & P	Other	All	VP & P	Other	All	VP & P	Other	All	VP & P	Other	All	VP & P	Other	All	VP & P	Other	All	VP & P	Other	All	VP & P	Other	All
January	1995																								
February	1995																								
March	1995																								
April	1995																								
May	1995																								
June	1995																								
July	1995																								
August	1995																								
September	1995																								
October	1995																								
November	1995																								
December	1995																								
January	1996																								
February	1996																								
March	1996																								
April	1996																								
May	1996																								
June	1996																								
July	1996																								
August	1996																								
September	1996																								
October	1996																								
November	1996																								
December	1996																								
January	1997																								
February	1997																								14.44
March	1997																								
April	1997																								
May	1997																								
June	1997																								
July	1997																								
August	1997																								12.42
September	1997																								13.79
October	1997																					16.49			14.09
November	1997																					13.87			14.49
December	1997																					13.99			14.54
January	1998																					13.58			15.55
February	1998																					14.04			15.20
March	1998																					14.29			14.75
April	1998																					14.09			14.33
May	1998																					12.50			15.85
June	1998																					12.60			14.97
July	1998								10.50	10.35	10.40											13.36			14.76
August	1998								10.11	9.97	10.02											13.66			15.18
September	1998								8.30	8.18	8.23											13.05			14.17
October	1998								10.61	10.39	10.48		14.80	14.46	14.58							13.14			13.67
November	1998								10.03	9.87	9.93		14.88	14.52	14.64							12.00			13.33
December	1998								9.46	9.35	9.39		15.43	15.06	15.18							11.09			12.59
January	1999								11.46	11.17	11.28		14.81	14.34	14.50										
February	1999								13.46	13.00	13.17		14.68	14.19	14.36										
March	1999								8.50	8.40	8.44		14.56	14.05	14.22										
April	1999												14.88	14.30	14.49										12.75
May	1999												15.21	14.54	14.77										12.87
June	1999												15.28	14.77	14.94							11.92			13.05
July	1999								10.10	10.10	10.10		16.11	15.50	15.71							13.02			
August	1999								10.73	10.72	10.72		16.38	15.78	15.98							14.43			
September	1999								11.27	11.22	11.24		16.65	16.10	16.28							13.59			
October	1999								11.82	11.72	11.76		16.63	16.19	16.34							12.75			
November	1999								12.36	12.23	12.28		17.73	17.43	17.53										
December	1999								12.90	12.73	12.80		17.17	16.99	17.05										
January	2000								10.08	10.10	10.09		16.39	16.01	16.14										
February	2000								12.69	12.78	12.75		16.91	16.43	16.59				17.57						
March	2000								12.25	12.32	12.29		16.55	16.15	16.29				17.56						15.54
April	2000								11.81	11.86	11.84		17.00	16.47	16.65				17.84			11.80			14.61
May	2000								11.60	11.56	11.58		16.25	15.89	16.01							13.50			14.78
June	2000								11.47	11.48	11.48		16.24	15.88	16.00							13.06			14.79
July	2000								13.84	13.81	13.82		16.19	16.00	16.07							13.98			14.92
August	2000								12.83	12.78	12.80		16.49	16.16	16.27				19.90			14.19			15.76
September	2000								11.60	11.47	11.52		17.35	16.89	17.04							14.31			15.84
October	2000								14.54	14.43	14.47		17.37	16.94	17.08							14.42			16.42
November	2000								14.14	13.99	14.05		17.01	16.65	16.77							14.99			16.40
December	2000								13.64	13.64	13.64		16.65	16.37	16.46							15.30			15.96
January	2001								17.24	17.02	17.10		17.28	16.90	17.02							15.24			17.95
February	2001								17.51	17.28	17.37		19.21	18.55	18.77							17.52			19.99
March	2001		</																						

Table A.7 Evolution of CPIfood in selected markets (Continued)

Month	Year	Market and wealth group																								
		Dolo			Dusamared			El Barde			El Der			Elwak			Erigavo			Galkayo			Garowe			
		VP & P	Other	All	VP & P	Other	All	VP & P	Other	All	VP & P	Other	All	VP & P	Other	All	VP & P	Other	All	VP & P	Other	All	VP & P	Other	All	
January	2004				24.80	24.60	24.67	27.49	27.22	27.33	33.43	32.78	33.00	31.42	28.83	29.76				34.80			30.54			29.72
February	2004				25.86	25.95	25.92	26.97	27.33	27.19	32.55	31.61	31.92	27.76	25.04	26.03				34.72			29.19			29.47
March	2004				25.96	26.09	26.05	27.36	27.64	27.53	33.20	32.20	32.54	27.33	25.82	26.37				34.30			30.66			30.18
April	2004				28.02	28.08	28.06	29.97	29.89	29.92	34.35	33.33	33.67	32.05	29.73	30.57				36.19			33.42			31.76
May	2004				27.94	28.09	28.04	29.65	29.45	29.53	35.05	34.00	34.35	30.46	29.23	29.67				36.28			34.23			29.01
June	2004				28.32	28.66	28.54	30.99	30.80	30.87	34.90	33.82	34.19	34.26	34.48	34.38				35.82			32.41			28.16
July	2004				28.49	28.99	28.82	31.75	31.67	31.70	35.65	34.70	35.02	33.46	32.60	32.90				35.11			31.75			29.07
August	2004							30.10	30.11	30.11	34.87	34.01	34.30	32.73	33.71	33.33				34.21			29.82			27.39
September	2004				29.64	29.62	29.63	33.05	32.10	32.42	33.05	32.10	32.42	32.95	33.99	33.59				31.19			29.71			25.66
October	2004				31.15	30.56	30.79	30.02	29.30	29.54	28.34	28.69	28.55	34.77						34.77			30.44			27.67
November	2004				31.46	30.97	31.16	30.16	29.64	29.82	29.50	29.05	29.20	32.53						32.53			31.56			27.14
December	2004				31.77	31.38	31.53	30.94	30.35	30.55	27.56	26.98	27.18	35.17						35.17			29.38			26.92
January	2005				29.39	29.54	29.48	30.47	29.91	30.10	25.44	24.76	25.00	34.90						34.90			28.87			26.71
February	2005				31.44	31.72	31.61	29.48	29.03	29.18	24.52	23.85	24.09	33.36						33.36			28.36			27.17
March	2005				28.97	29.34	29.20	30.96	30.24	30.48	24.66	25.08	24.92	32.54						32.54			26.01			27.51
April	2005				31.08	31.42	31.29	30.81	30.14	30.37	24.93	25.14	25.06	35.90						35.90			26.88			26.08
May	2005				31.28	31.70	31.54	29.79	29.02	29.28	27.35	27.85	27.66	34.64						34.64			27.50			30.00
June	2005				29.91	30.09	30.02	31.44	30.57	30.86	29.78	30.55	30.27	36.62						36.62			27.48			29.11
July	2005				29.08	29.14	29.12	31.43	30.60	30.87	28.92	29.52	29.29	36.84						36.84			31.18			30.07
August	2005	29.29	31.05	30.43				26.46	26.41	26.43	32.67	31.84	32.12	35.57						35.57			29.64			29.49
September	2005	28.75	30.12	29.64				29.33	29.34	29.33	33.75	32.74	33.08	34.29						34.29			29.93			29.05
October	2005	28.20	29.17	28.83				29.09	29.12	29.11	34.68	33.72	34.04	34.06						34.06			30.37			29.55
November	2005							28.79	28.90	28.86				34.06						34.06			28.62			31.54
December	2005							26.15	26.22	26.19				34.07						34.07			28.99			29.67
January	2006							28.12	28.19	28.16				34.47						34.47			30.11			30.33
February	2006							28.12	28.19	28.16				39.10						39.10			30.56			31.30
March	2006				30.22	30.07	30.12	28.97	29.04	29.01	31.67	30.88	31.15	39.85						39.85			31.10			32.99
April	2006				30.46	30.02	30.17	28.97	29.04	29.01	32.43	31.55	31.85	38.69						38.69			31.94			32.99
May	2006	35.10	37.61	36.76	28.50	27.92	28.12	28.06	27.90	27.96	33.35	32.16	32.56	37.51						37.51			30.91			31.38
June	2006	35.56	38.11	37.24	28.68	28.30	28.43	22.56	22.48	22.51	34.19	32.99	33.39	37.74						37.74			29.87			29.17
July	2006				27.64	27.34	27.45	23.41	23.51	23.48	34.88	33.72	34.11	36.39						36.39			30.25			30.92
August	2006				27.65	27.38	27.48	28.79	29.13	29.00	35.82	34.71	35.09	39.03	28.83	28.89				36.67			31.31			32.36
September	2006				27.08	26.89	26.95	28.23	28.74	28.54	37.00	35.83	36.22	45.74						45.74			32.35			31.33
October	2006				26.65	26.47	26.53	28.43	28.77	28.64	35.86	35.08	35.34	30.50	30.10	30.24				40.84			34.49			31.64
November	2006				27.33	26.96	27.09	29.36	29.38	29.37	35.20	33.49	34.07	39.38						39.38			36.00			35.43
December	2006	34.21	31.99	32.82	28.30	27.92	28.05	30.36	30.41	30.39	34.45	33.02	33.50	28.42	27.45	27.79				38.73			34.50			35.04
January	2006	33.69	32.31	32.82	28.46	28.38	28.41	31.08	31.42	31.29	34.55	33.23	33.67	38.80						38.80			33.31			32.91
February	2007	32.49	31.39	31.80	28.35	28.30	28.32	29.16	29.14	29.15	36.20	35.30	35.60	26.25	26.35	26.30				38.74			32.22			33.50
March	2007	32.49	31.39	31.80	29.88	29.88	29.88	32.65	32.85	32.77	35.96	35.41	35.59	26.17	26.31	26.25				38.68			31.16			34.06
April	2007	38.23	36.74	37.30	33.00	33.00	33.00	31.41	31.50	31.47	40.78	40.07	40.31	34.70	34.04	34.26				41.61			36.06			36.19
May	2007	39.06	37.74	38.23	34.15	34.14	34.14	31.22	31.01	31.09	40.09	39.16	39.48	32.64	31.22	31.72				43.30			36.17			38.87
June	2007	38.67	37.33	37.83	33.84	33.77	33.79	34.82	34.71	34.75	41.82	41.00	41.27	31.02	30.02	30.36				43.80			38.61			37.78
July	2007	40.68	39.00	39.63	33.74	33.83	33.80	36.73	36.67	36.69	42.22	41.57	41.79	40.63	36.36	37.90				45.89			42.97			39.38
August	2007	41.73	40.08	40.70	35.86	35.94	35.91	37.25	37.17	37.20	45.69	45.41	45.50	40.30	36.78	38.04				53.73			40.82			42.19
September	2007	47.28	44.79	45.72	39.69	40.59	40.28	41.92	42.87	42.51	50.78	50.45	50.56	42.29	41.16	41.54				54.31			44.71			43.29
October	2007	48.50	45.48	46.61	43.02	44.21	43.81	46.03	46.45	46.29	56.83	56.43	56.57	46.90	45.22	45.80				54.90			46.93			45.17
November	2007	53.09	49.65	50.93	43.74	44.92	44.52	47.12	47.04	47.07	57.99	57.73	57.82	45.54	42.64	43.68				57.72			47.15			45.22
December	2007	54.40	50.71	52.09	46.72	48.85	48.13	41.72	41.73	41.72	59.55	60.18	59.97	46.99	45.39	45.95				60.55			49.78			49.02
January	2008	57.09	52.68	54.32	50.98	53.45	52.61	44.99	45.05	45.03	62.12	62.74	62.53	51.23	48.32	49.36										

Table A.7 Evolution of CPIfood in selected markets (Continued)

Month	Year	Market and wealth group																							
		Hagar			Hara Dhere			Hargeisa			Hudur			Huriwaa			Iskushuban			Jamame			Jilib		
		VP & P	Other	All	VP & P	Other	All	VP & P	Other	All	VP & P	Other	All	VP & P	Other	All	VP & P	Other	All	VP & P	Other	All	VP & P	Other	All
January	1995																								
February	1995																								
March	1995																								
April	1995																								
May	1995																								
June	1995																								
July	1995																								
August	1995																								
September	1995																								
October	1995																								
November	1995																								
December	1995																								
January	1996										7.06														
February	1996										8.71														
March	1996										11.78														
April	1996										15.86														
May	1996										18.48														
June	1996										18.54														
July	1996										20.76														
August	1996										20.84														
September	1996										21.31														
October	1996										36.11														
November	1996										41.19														
December	1996										46.17														
January	1997										38.43														
February	1997										40.78														
March	1997										43.14														
April	1997										34.49														
May	1997										31.20														
June	1997										31.73														
July	1997										29.95														
August	1997										30.94														
September	1997										35.32														
October	1997	20.05	20.05	20.05							40.03							20.11	22.18	21.64		19.82	20.96	20.36	
November	1997	57.27	59.54	58.95							38.35							31.86	31.93	31.91					
December	1997	27.49	26.46	26.73							34.53							24.24	26.73	26.08					
January	1998	22.46	22.11	22.20							34.00							24.19	27.03	26.29		23.04	25.26	24.10	
February	1998										35.49											18.61	21.79	20.13	
March	1998										39.27											18.94	21.77	20.30	
April	1998										41.60														
May	1998										38.62														
June	1998										36.11														
July	1998										35.10														
August	1998										33.87														
September	1998										34.57														
October	1998	16.07	16.89	16.68			12.43				35.58														
November	1998	19.61	20.01	19.91			12.98				36.04							20.79	22.55	22.09		18.78	18.92	18.85	
December	1998	18.06	18.69	18.53			13.08				36.58							26.53	29.18	28.48		28.61	28.08	28.36	
January	1999	16.51	17.38	17.15			12.64				36.52														
February	1999	16.43	17.33	17.10			12.62				36.34														
March	1999	17.38	17.57	17.52			12.59				36.15														
April	1999	17.51	17.69	17.65			12.54				35.85														
May	1999	17.04	17.60	17.45			12.50				36.64														
June	1999	17.65	18.39	18.20			12.20				35.49														
July	1999	18.31	19.03	18.85			12.65				31.89														
August	1999	18.04	19.36	19.02			13.57				28.30														
September	1999	17.67	18.68	18.42			13.41				27.20														
October	1999	18.75	19.51	19.32			13.88				26.41														
November	1999	19.83	20.34	20.21			13.67				25.77	14.04	13.98	14.00											
December	1999	20.64	21.52	21.29			13.47				26.26	12.39	12.12	12.22											
January	2000	19.71	20.54	20.32			13.26				26.47	12.79	12.63	12.69											
February	2000	17.61	17.90	17.83			13.46				26.38	13.24	13.12	13.17											
March	2000	17.53	17.77	17.71			13.65				27.14	13.31	13.20	13.24											
April	2000	19.71	20.43	20.24			14.10				27.73	13.33	13.24	13.27											
May	2000	19.64	19.84	19.79			13.53				14.46	14.34	14.39												
June	2000	19.18	19.18	19.18			13.32				14.33	14.14	14.21												
July	2000	19.43	19.81	19.72			13.69				14.20	13.94	14.04												
August	2000	17.63	18.01	17.92			14.06				13.78	13.63	13.69												
September	2000	18.39	18.78	18.68			15.85				34.09	13.69	13.49	13.57											
October	2000	19.53	19.63	19.60			15.86				38.63	13.47	13.33	13.38											
November	2000	19.22	19.10	19.13			15.38				14.13	13.93	14.01												
December	2000	18.77	18.74	18.75			16.39				13.93	13.72	13.80												
January	2001	19.00	18.69	18.77			16.40				14.82	14.56	14.66												
February	2001	22.70	22.16	22.30			18.04				17.28	1													

Table A.7 Evolution of CPI_{food} in selected markets (Continued)

Month	Year	Market and wealth group																								
		Hagar			Hara Dhere			Hargeisa			Hudur			Huriwaa			Iskushuban			Jamame			Jilib			
		VP & P	Other	All	VP & P	Other	All	VP & P	Other	All	VP & P	Other	All	VP & P	Other	All	VP & P	Other	All	VP & P	Other	All	VP & P	Other	All	
January	2004	32.98	34.30	33.96			26.97			57.35	26.40	25.90	26.09								36.32	38.66	38.04	37.14	37.71	37.41
February	2004	33.62	33.06	33.21			26.05			55.61	26.23	25.77	25.94								37.02	38.47	38.09	39.40	35.21	35.05
March	2004	33.42	32.72	32.90			25.84			57.40	28.26	27.69	27.91								42.03	42.94	42.70	43.32	42.45	42.90
April	2004	36.72	36.40	36.48			27.49			58.83	26.44	25.97	26.15								45.26	44.90	45.00	43.64	42.92	43.30
May	2004	38.25	37.20	37.47			28.13			58.87	26.44	25.98	26.15								42.55	42.13	42.24	41.02	41.73	41.36
June	2004	40.05	38.57	38.95			28.57			58.39	26.48	26.10	26.24								45.55	45.59	45.58	42.63	41.77	42.22
July	2004	39.18	37.99	38.30			28.12			58.04	27.07	26.61	26.79								43.11	43.65	43.51	37.54	38.05	37.79
August	2004	39.38	38.65	38.83			28.08			57.31	27.51	27.26	27.36								38.09	40.20	39.65	35.87	36.68	36.26
September	2004	44.56	44.98	44.87			26.35			57.24	28.42	28.39	28.40								35.63	38.60	37.82	37.40	37.67	37.53
October	2004	51.41	52.53	52.24			25.77			55.81	29.76	29.70	29.72								33.18	36.99	35.99	34.62	34.23	34.44
November	2004	58.15	60.04	59.55			27.02			55.90	30.02	29.36	29.61								33.00	36.85	35.84	33.59	33.99	33.78
December	2004	64.89	67.55	66.87			27.35			55.60	28.77	28.27	28.46								34.28	37.49	36.65	32.56	33.75	33.13
January	2005	29.51	30.17	30.00			25.77			56.00	25.97	25.81	25.87								32.53	36.15	35.20	35.49	35.27	35.39
February	2005	30.09	30.48	30.38			24.06			55.69	26.78	26.71	26.74								33.50	36.68	35.84	35.50	35.21	35.36
March	2005	32.01	31.44	31.58			24.25			56.32	27.08	27.05	27.06								32.19	34.97	34.24	34.64	33.90	34.29
April	2005	35.53	34.18	34.53			25.17			56.42	28.88	28.81	28.84								32.90	34.76	34.27	37.17	36.06	36.64
May	2005	35.73	34.56	34.86			25.77			55.10	27.16	27.33	27.27								36.77	38.73	38.21	42.45	40.29	41.42
June	2005	35.99	34.35	34.77			28.29			54.87	26.80	27.00	26.92								38.10	40.17	39.63	43.33	42.29	42.83
July	2005	37.08	35.32	35.77			27.63			59.60	26.22	26.11	26.15								37.90	40.71	39.97	44.21	44.29	44.25
August	2005	36.72	35.77	36.02			24.96			60.96	26.50	26.04	26.21								37.69	41.26	40.32	41.61	41.77	41.69
September	2005	36.08	36.76	36.59			26.47			58.97	26.63	26.14	26.33								38.21	42.91	41.68	38.99	39.25	39.12
October	2005	35.55	35.40	35.44			26.18			57.49	27.31	27.08	27.16								40.78	44.10	43.23	33.21	34.53	33.84
November	2005	30.62	30.52	30.55						59.55	25.75	25.41	25.54								37.20	40.05	39.30	32.05	33.59	32.79
December	2005	31.72	30.78	31.02						59.16	24.17	23.74	23.90								36.72	39.56	38.81	32.26	33.50	32.85
January	2006	32.87	31.93	32.17						59.59	24.31	23.79	23.99								35.67	37.65	37.13	29.67	31.36	30.48
February	2006	34.73	33.83	34.06						67.78	25.16	24.69	24.87								31.74	33.38	32.95	29.89	30.82	30.33
March	2006	35.55	35.05	35.18						67.82	25.69	25.36	25.49								32.80	34.12	33.77	35.86	35.05	35.47
April	2006	35.55	35.05	35.18						67.82	25.69	25.35	25.48								32.80	34.12	33.77	35.86	35.05	35.47
May	2006	47.98	47.71	47.78			28.01			65.78	28.52	27.79	28.07								34.33	35.66	35.31	40.14	40.42	40.27
June	2006	41.71	41.19	41.32			27.87			65.93	26.08	25.64	25.81								35.85	37.21	36.85	40.05	38.78	39.44
July	2006	32.60	32.30	32.37			28.19			67.12	25.75	25.34	25.50								36.07	38.05	37.53	39.98	38.53	39.29
August	2006	32.14	31.94	31.99			28.25			67.03	25.43	25.03	25.18								36.09	38.66	37.99	39.98	38.06	38.99
September	2006	33.30	33.94	33.77			26.41			66.74	28.22	28.09	28.14								34.75	37.57	36.83	39.76	37.71	38.77
October	2006	34.60	35.08	34.95			26.23			66.50	29.91	29.59	29.71								33.43	36.53	35.72	40.06	38.92	39.52
November	2006	38.27	38.26	38.27			27.44			66.88	30.54	29.92	30.16								33.42	34.13	33.94	38.01	37.64	37.83
December	2006	41.94	41.45	41.58			29.21			66.72	30.14	29.69	29.86								31.24	33.47	32.89	35.84	35.79	35.81
January	2006	35.82	35.46	35.55			36.59			69.08	28.13	27.59	27.80								33.88	36.58	35.87	33.66	33.94	33.79
February	2007	33.15	32.77	32.87			28.44			71.68	28.82	28.36	28.54								34.65	36.66	36.13	37.08	37.09	37.09
March	2007	33.93	33.94	33.94			29.77			63.12	31.29	30.71	30.93								38.02	40.36	39.75	43.62	45.22	44.38
April	2007	36.70	36.88	36.83			33.36			64.88	32.61	32.06	32.27								43.02	46.45	45.55	45.66	46.69	46.15
May	2007	37.33	38.22	37.99			35.87			62.57	33.96	33.39	33.61								41.16	44.06	43.30	42.86	45.11	43.94
June	2007	35.02	36.45	36.09			33.44			59.50	32.98	32.57	32.73								46.05	49.52	48.61	45.88	47.50	46.65
July	2007	39.90	41.07	40.77			33.50			61.15	34.89	34.49	34.64								48.45	51.66	50.81	45.72	47.76	46.70
August	2007	39.30	41.45	40.90			37.54			63.09	37.60	36.59	36.98								46.15	51.58	50.16	47.58	49.51	48.51
September	2007	45.24	48.10	47.37			39.49			70.31	39.16	38.05	38.47								51.92	58.49	56.77	48.12	50.99	49.49
October	2007	48.35	52.31	51.29			42.64			67.81	41.76	41.16	41.39								54.18	61.05	59.25	51.22	54.41	52.74
November	2007	50.84	55.15	54.04			46.86			69.54	42.28	41.48	41.79								54.59	59.70	58.36	51.22	54.43	52.76
December	2007	51.06	55.04	54.01			48.51			69.73	42.88	42.19	42.45								60.85	66.20	64.80	61.03	62.23	61.61
January	2008	55.69	60.41	59.20			50.25			74.74	43.44	42.67	42.96								68.26	73.30	71.98	65.92	66.95	66.41
February	2008	58.01	60.17	59.61			52.00																			

Table A.7 Evolution of CPIfood in selected markets (Continued)

Month	Year	Market and wealth group																							
		Jowhar			Kismayo			Lasanod			Lugh			Maanopoliyo			Merka			Mogadishu Bakara			Qansah Dere		
		VP & P	Other	All	VP & P	Other	All	VP & P	Other	All	VP & P	Other	All	VP & P	Other	All	VP & P	Other	All	VP & P	Other	All	VP & P	Other	All
January	1995																								14.73
February	1995																								15.30
March	1995																								14.86
April	1995																								15.40
May	1995																								15.75
June	1995																								16.45
July	1995																								17.40
August	1995																								
September	1995																								
October	1995																								
November	1995																								
December	1995	12.42	16.29	15.55																					
January	1996	13.79	17.89	17.11	28.46	27.18	27.52				14.68	14.89	14.80												15.75
February	1996	13.53	17.12	16.43	24.89	23.81	24.09																		16.40
March	1996	13.76	16.74	16.17	20.61	19.64	19.90																		16.83
April	1996	12.55	15.37	14.83	20.36	18.57	19.04																		16.65
May	1996	14.54	17.22	16.71	25.48	23.06	23.69																		18.90
June	1996	13.71	17.16	16.50	21.52	20.19	20.54																		20.48
July	1996	13.73	17.73	16.97																					20.87
August	1996	13.20	17.91	17.01																					19.98
September	1996	15.42	21.16	20.06																					17.63
October	1996	13.94	18.95	17.99																					18.39
November	1996	13.04	16.80	16.08																					18.06
December	1996	23.97	24.12	24.09	31.57	29.56	30.09				15.24	15.55	15.43												18.40
January	1997	11.39	14.81	14.15																					17.34
February	1997	11.29	14.37	13.78																					16.19
March	1997	11.97	15.13	14.53																					17.10
April	1997	15.52	18.16	17.65																					16.70
May	1997	15.42	18.83	18.18																					16.78
June	1997	13.87	17.29	16.63	25.44	23.80	24.23																		17.61
July	1997	13.16	17.20	16.43																					18.78
August	1997	14.31	18.09	17.37																					18.87
September	1997	9.76	15.12	14.09																					18.10
October	1997																								18.32
November	1997																								19.42
December	1997	1.38	9.04	7.57																					17.26
January	1998	14.90	19.40	18.54													14.06	13.32	13.52						15.27
February	1998	13.17	17.30	16.51													13.57	12.64	12.90						16.34
March	1998	12.64	15.15	14.67													13.71	13.01	13.20						16.68
April	1998	13.01	15.04	14.65							13.29	12.83	13.00				13.89	12.70	13.03						15.62
May	1998	12.89	15.26	14.80							12.67	12.34	12.46				13.76	12.70	12.99						15.67
June	1998	13.28	15.37	14.97							11.52	11.69	11.62				13.48	12.82	13.00						17.58
July	1998										12.59	12.79	12.71				13.69	13.24	13.37						18.40
August	1998										12.73	12.95	12.86				12.71	12.54	12.59						17.35
September	1998									15.73	11.60	12.07	11.89				11.69	11.48	11.54						16.01
October	1998									15.77	11.60	12.07	11.89				12.36	12.13	12.19						15.26
November	1998										11.63	12.11	11.92				12.47	12.23	12.29						15.53
December	1998										11.66	12.15	11.96				12.21	11.75	11.87						14.57
January	1999	11.16	13.74	13.25	18.43	17.23	17.54				11.69	12.19	12.00				11.67	11.19	11.32						14.44
February	1999	11.33	13.65	13.20	18.05	16.87	17.18				11.55	12.01	11.83				12.17	11.92	11.99						14.56
March	1999	12.85	14.69	14.34	17.66	16.51	16.81			13.27	11.41	11.83	11.67				12.00	11.72	11.80						14.69
April	1999	13.47	15.62	15.21	17.31	16.47	16.69			13.82	12.52	12.65	12.59				12.95	12.69	12.77						16.00
May	1999	14.78	17.05	16.62	17.81	17.02	17.23			14.07	12.94	13.06	13.01				13.42	13.20	13.26						17.72
June	1999	14.76	17.45	16.93	17.95	17.30	17.47			13.21	12.20	12.56	12.42				13.69	13.52	13.57						18.29
July	1999	15.05	19.03	18.27	18.09	17.59	17.72			13.59	11.74	12.56	12.25				13.91	13.83	13.85						19.81
August	1999	14.32	18.42	17.64	16.70	16.61	16.63			13.55	13.31	13.71	13.55				13.53	13.47	13.49						18.37
September	1999	14.81	18.68	17.94	16.41	16.96	16.81			13.51	13.19	13.73	13.52				13.63	13.60	13.61						17.63
October	1999	15.20	19.35	18.56						13.47	14.85	15.20	15.06				12.34	12.30	12.31						16.73
November	1999	16.15	20.14	19.38						13.99	14.41	15.04	14.79				13.44	13.31	13.34						17.90
December	1999	14.63	18.61	17.85	17.36	17.75	17.65			15.29	13.96	14.88	14.53				13.51	13.45	13.47						18.53
January	2000	14.13	17.41	16.78	19.72	20.58	20.35			16.59	13.30	14.02	13.74				12.14	12.15	12.14						17.92
February	2000	12.26	14.46	14.04	17.56	17.78	17.72			16.67	13.25	14.14	13.80				12.02	11.90	11.93						16.96
March	2000	13.51	15.86	15.41	15.45	14.93	15.06			16.68	13.07	13.45	13.30				12.04	11.87	11.92						16.86
April	2000	13.01	15.65	15.14	18.53	16.71	17.19			16.47	1														

Table A.7 Evolution of CPIfood in selected markets (Continued)

Month	Year	Market and wealth group																							
		Jowhar			Kismayo			Lasanod			Lugh			Maanoliyo			Merka			Mogadishu Bakara			Qansah Dere		
		VP & P	Other	All	VP & P	Other	All	VP & P	Other	All	VP & P	Other	All	VP & P	Other	All	VP & P	Other	All	VP & P	Other	All	VP & P	Other	All
January	2004									33.01							28.75	29.30	29.15			32.42	24.85	24.26	24.51
February	2004									35.29							27.21	27.23	27.22			32.35	24.77	24.23	24.45
March	2004									34.50							29.38	29.25	29.29			30.48	22.68	22.37	22.50
April	2004									34.98							30.95	30.73	30.79			34.02	24.96	24.50	24.68
May	2004									33.45							30.44	30.34	30.37			36.36	24.95	24.30	24.56
June	2004									31.47							30.00	30.28	30.20			36.85	25.97	25.12	25.47
July	2004									31.86							31.86	32.44	32.28			35.32	28.84	28.11	28.41
August	2004									29.47							27.11	27.68	27.53			34.48	26.62	25.92	26.21
September	2004									30.23							25.20	25.70	25.56			30.91	26.53	26.04	26.24
October	2004									31.52							26.04	26.17	26.14			32.25	27.97	27.59	27.74
November	2004									31.11							29.72	29.92	29.86			32.39	25.92	25.63	25.75
December	2004									30.21							29.09	29.61	29.47			32.33	23.88	23.67	23.75
January	2005	27.81	31.92	31.13	32.99	32.19	32.40			31.68							30.48	30.48	30.48			32.82	21.83	21.71	21.76
February	2005	28.49	32.29	31.56	33.34	33.73	33.63			33.15							27.77	27.68	27.70			32.23	21.76	21.68	21.71
March	2005	29.25	32.07	31.53						32.24							27.10	26.98	27.01			31.24	21.54	21.36	21.43
April	2005	29.52	31.98	31.51						31.87							28.02	27.85	27.90			32.26	24.09	24.17	24.14
May	2005	30.78	33.29	32.81						31.63							28.28	28.07	28.13			31.90	25.55	25.65	25.61
June	2005	29.98	32.60	32.10						32.27							26.59	26.29	26.37			34.82	24.70	24.63	24.66
July	2005	30.06	32.98	32.42						32.86							27.27	26.95	27.04			38.38	24.30	24.06	24.16
August	2005	30.13	33.36	32.74						33.50	22.99	25.54	24.60				26.89	26.88	26.88			35.63	24.12	23.93	24.01
September	2005	30.43	33.60	32.99						32.92	23.76	25.60	24.92				26.49	26.50	26.50			34.36	23.19	22.98	23.07
October	2005	29.01	32.15	31.54						32.33	24.67	25.77	25.36				25.78	25.61	25.66			35.00	23.86	24.05	23.98
November	2005	28.77	32.01	31.39							23.48	25.35	24.66				27.10	26.97	27.00			34.96	23.05	22.94	22.98
December	2005	29.32	31.94	31.44							22.30	24.94	23.97				24.20	24.24	24.23			34.67	22.39	22.21	22.28
January	2006	29.06	31.90	31.35	33.84	33.74	33.76				21.12	24.53	23.27				24.65	24.61	24.62			35.03	22.32	22.19	22.25
February	2006	29.70	32.33	31.83	33.38	32.87	33.00				23.87	27.53	26.17				25.90	25.63	25.70			33.86	23.65	23.57	23.60
March	2006	29.82	32.52	32.00	33.38	32.87	33.00				24.64	27.97	26.74				25.15	25.25	25.22			35.64	24.34	24.23	24.28
April	2006	31.46	33.94	33.47	39.94	38.59	38.94				24.64	27.97	26.74				26.68	26.77	26.75			36.78	25.95	25.41	25.63
May	2006	32.92	35.49	35.00	39.49	37.02	37.66				28.05	29.05	28.69				30.11	30.30	30.25			35.91	25.51	25.06	25.25
June	2006	31.67	34.22	33.73							28.05	29.05	28.69				27.07	27.25	27.20			36.50	22.73	22.10	22.36
July	2006	31.19	33.22	32.83													25.93	26.17	26.11			36.07	23.96	23.53	23.71
August	2006	30.59	33.83	33.21	38.07	38.56	38.43										28.11	28.63	28.49			36.63	23.12	22.25	22.61
September	2006	30.43	33.62	33.01													27.78	28.29	28.15			34.08	25.03	25.53	25.33
October	2006	30.35	33.47	32.87													28.32	28.61	28.53			33.91			
November	2006	33.69	38.17	37.32	37.76	37.81	37.80				30.10	30.80	30.53				28.98	29.42	29.30			35.52			
December	2006	33.84	38.88	37.91	38.22	38.18	38.19				31.10	30.42	30.66				29.21	29.71	29.57			38.17			
January	2006	34.84	39.53	38.63	33.59	34.76	34.46				29.06	29.07	29.07				31.95	31.99	31.98			38.17			
February	2007	33.27	36.97	36.26	34.73	36.77	36.24				29.52	29.19	29.32				30.08	29.91	29.96			37.24	26.13	26.15	26.14
March	2007	33.72	37.01	36.38	42.96	44.41	44.03				29.91	29.41	29.59				32.37	32.21	32.26			38.38	26.46	26.65	26.57
April	2007	36.40	40.08	39.37	42.41	42.06	42.15				34.08	34.25	34.18				38.16	38.01	38.05			47.62	31.16	31.73	31.50
May	2007	37.92	41.72	40.99	42.16	42.56	42.45				35.55	36.01	35.83				39.47	39.62	39.58			43.91	32.44	32.88	32.70
June	2007	39.22	43.70	42.84	41.89	43.78	43.29				38.24	38.11	38.15				40.52	40.82	40.74			46.04	33.82	33.83	33.82
July	2007	39.24	46.35	44.99	42.67	44.95	44.36				42.33	41.41	41.75				41.15	41.64	41.50			48.31	35.80	35.84	35.82
August	2007	40.47	47.81	46.40	47.43	51.72	50.60				41.50	41.95	41.78				41.40	41.96	41.81			49.33	37.25	37.29	37.27
September	2007	43.68	52.88	51.12	51.40	56.88	55.45				38.48	39.66	39.21				41.19	41.54	41.44			52.42	41.76	41.70	41.73
October	2007	44.47	53.67	51.91	48.76	52.28	51.36	51.28			40.51	41.21	40.95				42.59	43.12	42.98			44.69	44.89	44.81	
November	2007	46.65	58.84	56.51	59.83	64.81	63.51	54.05			47.58	47.53	47.54				48.59	49.27	49.09			44.17	44.53	44.38	
December	2007	45.85	57.45	55.23	66.06	71.48	70.06	51.69			47.60	46.64	46.99				49.21	49.86	49.68			44.15	44.63	44.43	
January	2008	45.62	59.27	56.66	73.82	77.77	76.74	57.48			47.97	47.75	47.83				50.57	51.21	51.04	92.27		45.84	45.93	45.89	
February	2008	51.32	65.32	62.64	76.05	80.64	79.44	67.47			48.79	51.32	50.37				53.03	53.94	53.69			67.53	50.45	53.62	53.92
March	2008	64.67	80.88	77.78	107.21	113.14	111.59	65.51			50.27	53.21	52.10				56.56	57.47	57.22			78.52	63.63	62.80	63.14
April	2008	89.99	111.63	107.49	131.38	136.18	134.93	87.00			60.750														

Table A.7 Evolution of CPIfood in selected markets (Continued)

Month	Year	Market and wealth group																					
		Gorioley			Suuq Bacaad			Suuq Boocle			Togwajale			Wadajir			Wanle Weyne			Zeilac Lawayacado			
		VP & P	Other	All	VP & P	Other	All	VP & P	Other	All	VP & P	Other	All	VP & P	Other	All	VP & P	Other	All	VP & P	Other	All	
January	1995																						
February	1995																						
March	1995																						
April	1995																						
May	1995																						
June	1995																						
July	1995																						
August	1995																						
September	1995																						
October	1995																						
November	1995																						
December	1995																						
January	1996												4.97										
February	1996												5.36										
March	1996												7.66										
April	1996												12.45										
May	1996												15.58										
June	1996												14.08										
July	1996												17.06										
August	1996												17.58										
September	1996												17.31										
October	1996												30.75										
November	1996												34.26										
December	1996												36.50										
January	1997												28.16										
February	1997												26.83										
March	1997												22.65										
April	1997												18.47										
May	1997												19.56										
June	1997												19.80										
July	1997												20.62										
August	1997												20.71										
September	1997												23.70										
October	1997												26.53										
November	1997												25.13										
December	1997	18.69	18.52	18.57									25.63										
January	1998	17.83	17.57	17.64									25.10										
February	1998	16.97	16.63	16.72									24.57										
March	1998	16.11	15.68	15.80									25.68										
April	1998	18.06	17.18	17.43									26.15										
May	1998	16.52	15.84	16.03									25.91										
June	1998	16.05	16.11	16.09									25.59										
July	1998	16.12	16.30	16.25									25.53										
August	1998	16.19	16.49	16.41									24.78										
September	1998	16.26	16.69	16.57									26.61										
October	1998	17.13	17.49	17.39									23.08										
November	1998	18.65	18.77	18.74									22.67										
December	1998	16.93	16.89	16.90									21.67										
January	1999	14.36	14.53	14.48									22.49										
February	1999	14.46	14.77	14.68									22.64										
March	1999	15.64	15.84	15.78									26.26										
April	1999	17.40	17.59	17.53									26.16										
May	1999	18.49	18.47	18.47									25.38										
June	1999	15.92	16.20	16.12									23.51										
July	1999	16.89	17.51	17.34									22.54										
August	1999	17.73	18.69	18.43									21.58										
September	1999	43.32	44.95	44.50									20.72										
October	1999	15.81	16.70	16.45									20.69										
November	1999	15.49	16.04	15.89									20.59										
December	1999	15.05	15.93	15.68									20.43										
January	2000	14.18	15.05	14.80									20.41										
February	2000	14.44	14.79	14.69									20.33										
March	2000	15.36	15.31	15.33									19.47										
April	2000	17.09	17.14	17.13									19.61										
May	2000	17.94	17.50	17.62									19.99										
June	2000	18.85	18.63	18.69									20.51										
July	2000	18.17	18.09	18.11									22.90										
August	2000	16.42	16.53	16.50									25.28										
September	2000	14.96	15.31	15.21																			
October	2000	15.71	15.87	15.82																			
November	2000	15.87	15.83	15.84																			
December	2000	14.88	14.80	14.82																			
January	2001	15.84	15.71	15.75																			
February	2001	17.55	17.29	17.36																			
March	2001	18.85	18.77	18.79																			
April	2001	20.62	20.56	20.58																			
May	2001	21.85	21.86	21.86																			
June	2001	23.07	23.16	23.14																			
July	2001	26.14	25.89	25.96																			
August	2001	24.96	25.34	25.24																			
September	2001	25.10	25.16	25.14																			
October	2001	28.56	28.83	28.75																			
November	2001	31.18	31.27	31.25																			
December	2001	25.58	26.41	26.18																			
January	2002	26.37	26.94	26.78																			

Table A.7 Evolution of CPIfood in selected markets (Continued)

Month	Year	Market and wealth group																							
		Gorioley			Suuq Bacaad			Suuq Boocle			Togwajale			Wadajir			Wanle Weyne			Zeilac Lawayacado					
		VP & P	Other	All	VP & P	Other	All	VP & P	Other	All	VP & P	Other	All	VP & P	Other	All	VP & P	Other	All	VP & P	Other	All			
January	2004	34.93	35.25	35.16																		54.94			
February	2004	32.73	32.82	32.80																		63.85			
March	2004	33.02	33.37	33.27																		62.26			
April	2004	37.11	35.97	36.28																		66.95			
May	2004	39.36	39.03	39.12																		62.21			
June	2004	37.91	38.57	38.39																		45.33			
July	2004	37.85	39.35	38.94																		44.16			
August	2004	34.04	35.16	34.85																		44.52			
September	2004	29.72	30.84	30.53																		47.34			
October	2004	31.75	32.06	31.97																		44.27			
November	2004	35.21	35.41	35.36																		44.51			
December	2004	35.60	34.72	34.96																		44.64			
January	2005	29.96	29.19	29.41																		53.13			
February	2005	31.82	30.90	31.15													30.73	30.82	30.80			45.60			
March	2005	31.81	30.88	31.14													29.61	29.43	29.48			66.28			
April	2005	36.30	35.14	35.46													35.39	33.82	34.25			64.41			
May	2005	37.14	36.43	36.63													35.11	33.83	34.18			61.33			
June	2005	33.78	33.79	33.79													34.24	34.06	34.11			65.45			
July	2005	33.96	33.96	33.96													34.23	33.75	33.88			65.85			
August	2005	32.44	32.68	32.61													33.71	33.35	33.45			68.84			
September	2005	32.94	33.06	33.03													32.68	32.42	32.49			68.29			
October	2005	34.34	33.84	33.97													33.23	32.98	33.05						
November	2005	32.84	32.05	32.27													31.91	32.26	32.16						
December	2005	30.49	30.36	30.39													30.84	31.26	31.14						
January	2006	29.41	28.92	29.06													30.91	31.31	31.20			78.91			
February	2006	32.55	32.20	32.30													31.60	31.93	31.84			87.15			
March	2006	33.34	33.06	33.14													30.16	30.83	30.64			82.52			
April	2006	36.45	36.20	36.27													35.54	34.88	35.07			82.52			
May	2006	37.73	37.31	37.43													33.53	33.14	33.25			86.37			
June	2006	34.35	34.70	34.60													31.51	31.40	31.43			90.22			
July	2006	33.83	34.07	34.00													29.50	29.66	29.61			74.87			
August	2006	34.95	35.23	35.15													32.18	32.12	32.14			79.19			
September	2006	32.59	33.15	33.00													33.14	33.13	33.13			84.27			
October	2006	35.22	35.32	35.29																		88.64			
November	2006	36.57	37.58	37.30																		86.80			
December	2006	35.62	36.13	35.99																		84.97			
January	2006	35.44	35.80	35.70																		118.68			
February	2007	30.94	30.79	30.83																		104.41			
March	2007	37.50	37.00	37.14													36.27	36.11	36.15			90.13			
April	2007	40.72	40.11	40.28													38.94	38.85	38.87			92.49			
May	2007	39.71	39.52	39.57													41.34	41.47	41.44			77.30			
June	2007	38.40	38.89	38.75													38.70	39.00	38.92			101.44			
July	2007	43.07	43.94	43.70													41.62	41.88	41.81			88.53			
August	2007	46.40	47.43	47.15													44.35	44.81	44.69			76.57			
September	2007	50.08	51.24	50.92													44.71	45.42	45.22			100.01			
October	2007	56.22	55.73	55.86													48.59	49.47	49.22			95.69			
November	2007	57.26	58.01	57.80													42.84	44.10	43.75			91.31			
December	2007	57.71	58.49	58.27													47.96	48.94	48.67						
January	2008	56.52	57.21	57.02													48.74	49.38	49.20						
February	2008	62.44	63.34	63.09													55.58	56.68	56.38			104.34			
March	2008	68.24	69.65	69.26													62.42	64.15	63.67			108.62			
April	2008	90.30	93.31	92.48													76.65	78.38	77.90			98.22			
May	2008	127.55	125.40	126.00													96.90	97.94	97.65			108.44			
June	2008	136.82	137.16	137.07													95.70	96.85	96.53			112.46			
July	2008	135.91	139.03	138.17													93.70	95.42	94.94			139.87			
August	2008	116.60	118.47	117.95													100.45	102.05	101.60			122.79			
September	2008	125.20	126.87	126.41													101.15	102.74	102.30			92.27			
October	2008	134.52	136.54	135.98													100.94	103.21	102.58			85.94			
November	2008	128.69	130.19	129.78													87.90	90.12	89.50			87.47			
December	2008	107.80	110.11	109.47													86.79	88.82	88.26			87.33			
January	2009	98.40	100.96	100.25													82.92	84.33	83.94			95.24			
February	2009	99.86	101.08	100.74													78.76	79.21	79.09			74.14			
March	2009	97.76	99.11	98.74													75.72	76.22	76.08			96.39			
April	2009	97.20	97.24	97.23													82.08	82.69	82.52			99.61			
May	2009	101.70	102.34	102.16													78.48	79.39	79.14			93.59			
June	2009	98.98	100.87	100.34													73.60	74.89	74.53			90.30			
July	2009	93.17	95.26	94.68													74.59	75.57	75.30			107.03			
August	2009	92.71	94.37	93.91													81.51	81.52	81.51			119.15			
September	2009	96.00	97.77	97.28													84.81	84.43	84.53			100.23			
October	2009	101.05	100.14	100.40													91.16	91.05	91.08			98.71			
November	2009	110.38	111.69	111.32													93.58	95.58	95.03			107.30			
December	2009	103.39	105.33	104.79													83.29	86.57	85.66			106.11			
January	2010	105.49	107.57	106.99													85.08	87.27	86.67			107.52			
February	2010	100.03	102.08	101.51													85.78	86.09	86.01			108.69			
March	2010	101.85	101.83	101.83													86.88	86.21	86.40			101.04			
April	2010	105.09	105.57	105.44													89.02	88.22	88.45			95.33			
May	2010	100.76	102.29	101.86																		106.03			
June	2010	101.85	103.25	102.87													111.85	85.66	85.97			98.72			
July	2010	119.18	119.52	119.43													105.32	88.70	88.96			99.14			
August	2010	103.21	104.16	103.90													111.30	88.01	86.76			101.76			
September	2010	105.52	106.98	106.57													119.49	87.87	88.26			103.81			
October	2010	110.75	110.24	110.38													129.43	93.08	92.65			93.15			
November	2010	112.24	111.56	111.75													123.90	102.07	100.77			82.51			
December	2010	108.58	107.81	108.02													106.17	95.29	93.99			86.79			
January	2011	110.91	110.46	110.58													109.15	90.33	88.44			83.06			
February	2011	116.66</																							

Data source: FSNAU

[illegible]

Table A.8 Evolution of CPI food at various levels of aggregation (Continued)

Month	Year	Aggregate and wealth group																							
		Awdal			Galbeed			Togdheer			Sool			Sanag			Bari			Nugal			Mudug		
		VP & P	Other	All	VP & P	Other	All	VP & P	Other	All	VP & P	Other	All	VP & P	Other	All	VP & P	Other	All	VP & P	Other	All	VP & P	Other	All
January	2004			58.02			55.76			142.61			33.01			34.80			30.84			29.72			28.76
February	2004			61.87			56.20			143.23			35.29			34.72			29.62			29.47			27.62
March	2004			62.84			57.89			145.78			34.50			34.30			29.56			30.18			28.25
April	2004			65.76			58.49			154.77			34.98			36.19			31.69			31.76			30.45
May	2004			61.16			58.63						33.45			36.28			32.01			29.01			31.18
June	2004			51.44			57.48						31.47			35.82			31.23			28.16			30.49
July	2004			52.73			56.70						31.86			35.11			30.99			29.07			29.94
August	2004			52.68			56.14						29.47			34.21			31.17			27.39			28.95
September	2004			53.70			57.01						30.23			31.19			30.72			25.66			28.03
October	2004			53.32			55.71			142.70			31.52			34.77			30.39			27.67			28.10
November	2004			52.87			55.33			141.85			31.11			32.53			30.46			27.14			29.29
December	2004			53.26			54.91			141.17			30.21			35.17			29.73			26.92			28.36
January	2005			56.22			55.02			141.83			31.68			34.90			29.61			26.71			27.32
February	2005			51.67			55.22			142.50			33.15			33.36			27.35			27.17			26.21
March	2005			62.99			55.71			140.25			32.24			32.54			30.31			27.51			25.13
April	2005			62.41			54.17			141.16			31.87			35.90			30.05			28.08			26.03
May	2005			59.19			54.23			142.05			31.63			34.64			30.38			30.00			26.63
June	2005			61.68			54.90			140.74			32.27			36.62			30.89			29.11			27.89
July	2005			63.06			59.75			141.10			32.86			36.84			32.34			30.07			29.41
August	2005			68.45			61.74			145.15			33.50			35.57			32.84			29.49			27.30
September	2005			63.26			59.81			144.42			32.92			34.29			32.14			29.05			28.20
October	2005			54.83			58.10			143.69			32.33			34.06			32.83			29.55			28.28
November	2005			59.44			58.19			137.25						34.06			32.08			31.54			28.62
December	2005			60.04			57.95			138.48						34.07			31.76			29.67			28.99
January	2006			69.64			59.50			136.85						34.47			31.06			30.33			30.11
February	2006			79.47			65.27			158.02						39.10			33.29			31.30			30.56
March	2006			76.24			62.80			158.36						39.85			33.11			32.99			31.10
April	2006			76.24			62.80			158.36						38.69			33.11			32.99			31.94
May	2006			76.95			63.35			159.69						37.51			34.79			31.38			29.46
June	2006			79.25			62.85			156.07						37.74			34.11			29.17			28.87
July	2006			71.45			62.92			149.85						36.39			33.35			30.92			29.22
August	2006			73.29			63.56			155.25						36.67			35.02			32.36			29.78
September	2006			75.78			63.76			155.61						45.74			34.19			31.33			29.38
October	2006			76.62			66.50			155.77						40.84			34.04			31.64			30.36
November	2006			77.00			66.88			156.60						39.38			34.73			35.43			31.72
December	2006			77.96			65.05			151.04						38.73			36.12			35.04			31.85
January	2007			92.71			66.94			151.44						38.80			35.12			32.91			34.95
February	2007			87.10			67.68			157.95						38.74			37.60			33.50			30.33
March	2007			79.68			63.43			157.72						38.68			37.11			34.06			30.46
April	2007			79.27			63.65			157.95						41.61			35.61			36.19			34.71
May	2007			71.17			62.91			143.04						43.30			35.57			38.87			36.02
June	2007			83.76			60.30			142.60						43.80			37.51			37.78			36.02
July	2007			79.93			64.77			147.46						45.89			45.68			39.38			38.24
August	2007			74.58			67.63			166.96						53.73			44.03			42.19			39.18
September	2007			86.93			71.73			169.62						54.31			52.51			43.29			42.10
October	2007			82.50			70.98			165.82			51.28			54.90			52.98			45.17			44.79
November	2007			81.73			72.90			169.04						57.72			56.22			45.22			47.01
December	2007			63.76			72.20			178.35						60.55			52.79			49.02			49.14
January	2008			86.80			72.35			178.20						57.48			65.73			59.17			52.06
February	2008			90.50			75.50			178.40						67.47			69.16			65.33			53.68
March	2008			93.59			80.97			184.31						65.51			74.54			57.25			59.69
April	2008			90.20			85.32			202.27						87.00			107.66			68.11			75.09
May	2008			100.47			84.86			217.30						94.97			131.07			105.28			78.41
June	2008			105.55			86.76			242.07						124.29			144.96			121.60			95.01
July	2008			123.50			95.59			259.90						143.55			148.52			137.11			101.00
August	2008			112.37			98.20			265.15						137.91			131.66			138.74			106.10
September	2008			99.05			98.26			266.55						140.76			137.78			136.21			112.26
October	2008			96.48			94.01			236.35						118.56			117.64			117.55			110.39
November	2008			97.95			90.28			226.89						118.00			116.50			113.32			97.13
December	2008			90.04			89.97			225.23						113.47			114.34			97.78			94.54
January	2009			91.80			82.57			206.70						109.63			111.32			87.45			92.46
February	2009			81.13			82.61			200.69						105.38			115.28			84.25			86.07
March	2009			88.85</																					

Table A.8 Evolution of CPI food at various levels of aggregation (Continued)

Month	Year	Aggregate and wealth group																							
		Galgadud			Hiiran			Middle Shabelle			Lower Shabelle			Gedo			Bay			Bakool			Middle Juba		
		VP & P	Other	All	VP & P	Other	All	VP & P	Other	All	VP & P	Other	All	VP & P	Other	All	VP & P	Other	All	VP & P	Other	All	VP & P	Other	All
January	1995																								
February	1995																								
March	1995																								
April	1995																								
May	1995																								
June	1995																	11.57	11.07	11.28					
July	1995																	12.63	11.94	12.22					
August	1995																	11.56	11.14	11.31					
September	1995																	11.89	11.46	11.64					
October	1995																	12.22	11.78	11.96					
November	1995																	12.55	12.10	12.29					
December	1995																	13.92	14.00	13.96	12.96	12.55	12.72		
January	1996																	13.24	12.92	13.04	13.79	13.38	13.55		
February	1996																	12.72	12.85	12.80	15.76	15.88	15.83		
March	1996																	12.20	12.78	12.57	14.58	14.90	14.77		
April	1996																	12.02	12.52	12.34	14.08	13.44	13.70		
May	1996																	12.03	12.68	12.45	14.47	13.83	14.09		
June	1996																	11.84	12.46	12.24	13.56	12.81	13.12		
July	1996																	11.16	11.83	11.59	14.34	13.67	13.95		
August	1996																	10.87	11.49	11.26	13.58	12.84	13.14		
September	1996																	10.97	11.51	11.31	13.94	13.11	13.45		
October	1996																	10.94	11.39	11.23	14.04	13.19	13.54		
November	1996																	15.56	16.80	16.32	13.28	12.44	12.79		
December	1996																	15.13	16.29	15.84	27.19	26.85	26.99		
January	1997																	14.90	16.08	15.62	12.17	11.34	11.68		
February	1997																	15.95	17.33	16.80	26.35	25.88	26.07		
March	1997																	16.82	18.19	17.67	19.94	19.11	19.45		
April	1997																	15.76	16.78	16.38	13.54	12.33	12.83		
May	1997																	15.16	15.85	15.57	13.93	12.78	13.25		
June	1997																	15.27	15.96	15.68	12.99	12.22	12.54		
July	1997																	16.15	17.12	16.74	12.05	11.66	11.82		
August	1997																	13.43	16.17	15.14	12.63	12.26	12.41		
September	1997																	19.47	20.89	20.35	26.49	26.16	26.30		
October	1997																	28.86	31.48	30.48	15.91	15.14	15.45		
November	1997																	1.38	9.04	7.57	17.34	17.62	17.54		
December	1997																	14.90	19.40	18.54	15.59	15.34	15.41		
January	1998																	13.17	17.30	16.51	15.01	14.65	14.75		
February	1998																	12.64	15.15	14.67	14.63	14.31	14.40		
March	1998																	13.01	15.04	14.65	15.23	14.53	14.72		
April	1998																	12.89	15.26	14.80	14.51	13.99	14.13		
May	1998																	13.28	15.37	14.97	14.12	14.00	14.03		
June	1998																								
July	1998																	15.23	15.06	15.11	16.47	17.07	16.84		
August	1998																	14.05	14.24	14.19	15.22	15.58	15.43		
September	1998																	13.50	13.75	13.68	14.92	15.46	15.24		
October	1998	14.80	14.46	14.58	10.92	10.29	10.55	15.60	15.60	15.60	14.52	14.57	14.56	14.46	14.92	14.73	15.00	13.98	14.40	10.61	10.39	10.48	18.78	18.92	18.85
November	1998	14.88	14.52	14.64	11.07	10.38	10.66	16.16	16.30	16.24	14.10	13.86	13.93	13.80	14.41	14.17	14.25	13.94	13.75	10.03	9.87	9.93	28.61	28.08	28.36
December	1998	15.43	15.06	15.18	12.29	11.72	11.95	12.57	13.76	13.55	13.09	12.94	12.98	13.99	14.35	14.20	13.49	12.82	13.10	9.46	9.35	9.39	15.61	17.29	16.44
January	1999	14.81	14.34	14.50	13.55	13.09	13.28	12.64	13.68	13.50	13.32	13.31	13.31	13.89	14.35	14.16	13.33	12.79	13.01	11.46	11.17	11.28	16.42	17.83	17.11
February	1999	14.68	14.19	14.36	13.42	13.03	13.19	13.40	14.20	14.07	13.69	13.64	13.65	14.28	14.92	14.67	13.13	12.36	12.67	13.46	13.00	13.17	19.16	19.59	19.37
March	1999	14.56	14.05	14.22	13.29	12.97	13.10	13.88	14.86	14.70	14.90	14.86	14.87	24.46	25.25	24.86	13.41	12.61	12.94	8.50	8.40	8.44	16.47	18.02	17.23
April	1999	14.88	14.30	14.49	13.49	13.19	13.31	14.63	15.71	15.51	15.48	15.43	15.45	12.19	12.08	12.11	13.55	12.55	12.96				16.99	19.06	18.01
May	1999	15.21	14.54	14.77	14.03	13.91	13.96	15.04	16.34	16.10	14.50	14.64	14.60	11.81	11.74	11.76	14.60	14.10	14.31				15.00	16.61	15.80
June	1999	15.28	14.77	14.94	14.81	14.59	14.68	15.63	17.57	17.21	15.33	15.61	15.53	12.01	12.31	12.19	15.46	15.04	15.21				17.75	19.57	18.65
July	1999	16.11	15.50	15.71	15.58	15.27	15.39	15.44	17.39	17.04	15.24	15.70	15.58	13.25	13.47	13.39	14.72	14.20	14.42	10.10	10.10	10.10	18.31	20.97	19.62
August	1999	16.38	15.78	15.98	16.36	15.94	16.11	15.44	17.27	16.94	23.45	24.22	24.01	13.40	13.48	13.45	15.73	15.06	15.33	10.73	10.72	10.72	16.42	18.45	17.42
September	1999	16.65	16.10	16.28	16.49	15.95	16.17	15.51	17.52	17.15	14.05	14.52	14.39	13.95	14.05	14.01	16.58	16.02	16.25	11.27	11.22	11.24	17.56	19.69	18.61
October	1999	16.63	16.19	16.34	18.10	17.30	17.62	15.65	17.57	17.22	14.60	14.85	14.78	14.66	15.05	14.90	16.94	16.25	16.53	12.93	12.85	12.88	18.71	20.94	19.81
November	1999	17.73	17.43	17.53	17.56	16.95	17.19	14.68	16.63	16.26	14.19	14.61	14.50	15.45	15.44	15.43	17.37	16.55	16.89						

Table A.8 Evolution of CPI food at various levels of aggregation (Continued)

Month	Year	Aggregate and wealth group																											
		Galgadud			Hiran			Middle Shabelle			Lower Shabelle			Gedo			Bay			Bakool			Middle Juba						
		VP & P	Other	All	VP & P	Other	All	VP & P	Other	All	VP & P	Other	All	VP & P	Other	All	VP & P	Other	All	VP & P	Other	All	VP & P	Other	All	VP & P	Other	All	
January	2004	29.81	29.66	29.71	29.92	29.61	29.73	26.96	26.75	26.83	31.46	31.83	31.73	30.20	30.58	30.43	27.01	26.48	26.70	26.95	26.56	26.71	37.14	37.71	37.41				
February	2004	30.24	30.09	30.14	29.95	29.70	29.80	25.60	25.48	25.53	28.37	28.30	28.32	30.07	29.66	29.81	26.34	25.91	26.09	26.60	26.55	26.57	34.90	35.21	35.05				
March	2004	30.47	30.33	30.38	29.97	29.80	29.87	25.03	24.85	24.92	31.14	31.21	31.19	30.08	29.80	29.90	26.36	25.97	26.13	27.81	27.66	27.72	43.32	42.45	42.90				
April	2004	32.58	32.34	32.42	31.87	31.75	31.80	25.68	25.57	25.61	34.48	33.92	34.08	32.04	32.00	32.02	27.74	27.35	27.51	28.21	27.93	28.03	43.64	42.92	43.30				
May	2004	32.22	31.95	32.04	31.05	31.13	31.09	26.94	26.87	26.90	35.11	34.85	34.92	31.47	31.14	31.26	28.92	28.43	28.63	28.05	27.72	27.84	37.89	39.86	38.86				
June	2004	32.48	32.32	32.38	31.59	31.22	31.37	27.63	27.61	27.61	33.62	33.76	33.72	32.42	32.17	33.52	31.26	30.64	30.90	28.73	28.45	28.56	36.77	38.64	37.70				
July	2004	32.66	32.57	32.60	33.74	33.13	33.38	29.49	29.34	29.40	34.19	35.18	34.90	32.90	32.90	32.90	31.05	30.30	30.61	29.41	29.14	29.24	32.31	35.53	33.90				
August	2004	34.87	34.01	34.30	32.40	31.60	31.92	30.22	29.89	30.02	31.40	32.17	31.96	33.23	34.24	33.86	28.02	27.30	27.60	28.81	28.69	28.73	32.94	35.53	34.21				
September	2004	33.05	32.10	32.42	31.59	30.82	31.13	26.29	25.90	26.05	27.88	26.65	28.44	29.06	28.92	28.97	26.90	26.44	26.63	29.03	29.01	29.02	32.15	34.54	33.33				
October	2004	30.02	29.30	29.54	31.98	31.05	31.43	25.30	25.07	25.16	29.85	29.76	29.78	25.65	26.08	25.92	29.43	29.06	29.21	30.46	30.13	30.26	32.22	34.17	33.19				
November	2004	30.16	29.64	29.82	30.04	29.68	29.82	26.82	26.92	26.88	31.63	32.08	31.96	26.49	26.74	26.64	28.46	28.07	28.23	30.74	30.16	30.39	31.92	34.06	32.97				
December	2004	30.94	30.35	30.55	27.90	27.47	27.64	28.46	29.03	28.80	31.54	31.56	31.56	25.43	25.23	25.30	27.49	27.09	27.25	30.27	29.82	30.00	31.61	33.95	32.76				
January	2005	30.47	29.91	30.10	27.26	26.90	27.05	27.81	31.92	31.13	30.50	30.08	30.20	24.66	24.12	24.31	26.86	26.54	26.67	27.68	27.68	27.68	33.79	34.83	34.31				
February	2005	29.48	29.03	29.18	26.63	26.33	26.45	28.49	32.29	31.56	29.91	29.49	29.60	24.06	23.37	23.62	25.95	25.82	25.87	29.11	29.22	29.17	33.07	33.59	33.33				
March	2005	30.96	30.24	30.48	28.35	28.30	28.32	29.25	32.07	31.53	29.67	29.20	29.33	25.93	27.12	26.68	25.81	25.85	25.84	28.03	28.19	28.13	33.14	33.89	33.53				
April	2005	30.81	30.14	30.30	28.45	28.23	28.32	29.52	32.11	31.98	31.32	32.93	31.79	32.10	24.07	24.03	24.04	27.13	27.35	27.26	29.98	30.11	30.06	36.92	36.45	36.70			
May	2005	29.79	29.02	29.28	28.15	27.90	28.00	30.78	33.29	32.81	33.15	32.16	32.43	25.71	26.01	25.90	28.04	28.05	28.05	29.22	29.52	29.40	39.83	38.72	39.30				
June	2005	31.44	30.57	30.86	28.08	27.93	27.99	29.98	32.60	32.10	31.58	31.21	31.31	25.59	26.66	26.27	27.08	27.07	27.07	28.36	28.54	28.47	39.79	39.20	39.68				
July	2005	31.43	30.60	30.87	28.45	27.96	28.16	30.06	32.98	32.42	31.75	31.25	31.39	26.07	26.42	26.29	27.18	27.20	27.20	27.65	27.62	27.63	39.15	39.57	39.36				
August	2005	32.67	31.84	32.12	29.26	28.66	28.90	30.13	33.36	32.74	30.86	30.66	30.72	26.06	27.77	27.15	27.35	27.33	27.34	26.48	26.22	26.32	37.02	38.30	37.65				
September	2005	33.75	32.74	33.08	30.28	29.43	29.77	30.43	33.60	32.99	30.43	30.27	30.31	27.78	29.80	29.05	25.85	25.52	25.66	27.98	27.74	27.83	36.11	37.16	36.62				
October	2005	34.68	33.72	34.04	30.12	29.67	29.86	29.01	32.15	31.34	30.63	30.27	30.37	28.99	30.83	30.14	27.52	27.41	27.45	28.20	28.10	28.14	33.40	34.47	33.92				
November	2005				30.97	30.30	30.57	28.77	32.01	31.39	30.26	30.18	30.20	27.41	30.12	29.10	26.06	25.68	25.84	27.27	27.16	27.20	33.11	34.04	33.56				
December	2005				30.53	29.67	30.02	29.32	31.94	31.44	28.29	28.42	28.38	26.82	30.11	28.88	27.36	27.01	27.15	25.16	24.98	25.05	30.58	32.77	31.65				
January	2006	32.04	32.18	32.14	28.66	28.11	28.33	29.06	31.90	31.35	28.46	28.47	28.47	25.99	29.85	28.37	25.49	25.20	25.32	26.21	25.99	26.08	29.35	31.83	30.56				
February	2006	35.56	35.15	35.29	29.66	29.09	29.32	29.70	32.33	31.83	29.29	29.04	29.06	27.71	31.77	30.24	26.43	26.21	26.30	26.64	26.42	26.52	29.80	31.98	30.87				
March	2006	32.24	31.83	31.97	29.13	28.49	28.75	29.82	32.52	32.00	29.23	29.34	29.31	28.46	32.89	31.23	26.84	26.56	26.68	27.33	27.20	27.25	34.07	34.37	34.23				
April	2006	34.36	33.74	33.95	31.76	31.31	31.49	31.46	33.94	33.47	31.74	31.52	31.58	28.13	32.01	30.55	27.07	26.64	26.82	27.33	27.20	27.25	34.07	34.37	34.23				
May	2006	31.62	31.01	31.22	30.61	29.59	30.00	32.92	35.49	35.00	32.62	32.37	32.44	30.88	32.32	31.79	30.65	30.18	30.37	28.29	27.85	28.02	44.10	45.69	44.88				
June	2006	32.11	31.60	31.77	29.73	28.45	29.00	31.67	34.22	33.73	30.43	30.46	30.46	30.86	32.20	31.71	28.78	28.23	28.45	24.32	24.06	24.12	41.08	41.74	41.42				
July	2006	31.06	30.61	30.76	29.49	28.56	28.93	31.19	33.22	32.83	31.19	29.42	29.35	26.48	26.00	26.17	27.41	27.16	27.27	24.58	24.43	24.49	37.45	37.36	37.42				
August	2006	32.21	31.75	31.91	30.04	29.02	29.43	30.59	33.83	33.21	31.31	31.50	31.45	27.51	27.47	27.48	28.70	28.20	28.41	27.11	27.08	27.09	37.95	37.61	37.80				
September	2006	33.49	33.03	33.19	31.46	30.69	31.00	30.43	33.62	33.01	30.43	30.85	30.73	27.27	27.37	27.33	30.16	30.58	30.41	28.22	28.41	28.34	38.66	38.21	38.46				
October	2006	33.21	32.93	33.02	30.34	29.84	30.04	30.35	33.47	32.87	30.44	30.79	30.69	29.91	29.83	29.28	33.24	33.78	33.56	29.17	29.18	29.18	38.54	38.17	38.37				
November	2006	32.70	31.94	32.19	31.71	31.47	31.57	33.69	38.17	37.32	31.48	32.34	32.10	31.00	30.66	30.78	32.50	32.54	32.52	29.59	29.65	29.77	38.56	38.60	38.58				
December	2006	32.32	31.69	31.90	31.05	30.90	30.97	33.84	38.88	37.31	31.53	32.92	32.08	32.68	31.55	31.96	37.67	37.76	37.72	30.25	30.05	30.13	36.57	36.84	36.50				
January	2006	31.98	31.72	31.81	29.57	29.47	29.51	34.84	39.53	38.63	32.15	32.60	32.48	30.02	29.30	29.57	34.18	34.71	34.49	29.61	29.51	29.55	34.86	35.15	35.00				

Table A.8 Evolution of CPI food at various levels of aggregation (Continued)

Month	Year	Aggregate and wealth group																				
		Lower Juba			Mogadishu			North - SiSh & SoSh			North - SiSh			North - SoSh			Central & South			National		
		VP & P	Other	All	VP & P	Other	All	VP & P	Other	All	VP & P	Other	All	VP & P	Other	All	VP & P	Other	All	VP & P	Other	All
January	1995						14.73															14.73
February	1995						15.30															15.30
March	1995						14.86															14.86
April	1995						15.40															15.40
May	1995						15.75															15.75
June	1995						16.45															16.45
July	1995						17.40			14.92					14.92							16.08
August	1995									14.21					14.21							15.57
September	1995																					
October	1995																					
November	1995																					
December	1995																					
January	1996	28.46	27.18	27.52			15.75			8.27			5.81			17.44	17.88	18.17	18.14			12.83
February	1996	24.89	23.81	24.09			16.40			8.59			8.59				16.91	17.08	17.09			13.65
March	1996	20.61	19.64	19.90			16.83			9.97			9.97				16.21	16.55	16.48			14.15
April	1996	21.05	17.80	18.66			16.65			14.20			14.20				15.64	15.41	15.47			15.38
May	1996	24.66	20.51	21.60			18.90			17.70			17.74	17.55			16.87	16.09	16.33			17.69
June	1996	22.00	18.97	19.77			20.48			17.46			17.24	18.28			16.07	15.79	15.90			17.99
July	1996	19.19	17.23	17.75			20.87			19.97			20.37	18.48			14.91	15.06	15.06			18.81
August	1996	15.91	16.69	16.49			19.98			19.63			19.88	18.68			13.96	15.08	14.84			18.32
September	1996	20.84	20.82	20.83			17.63			19.65			19.85	18.91			15.51	16.64	16.40			18.02
October	1996	17.19	17.85	17.68			18.39			30.54			33.60	19.15			14.30	15.40	15.17			21.99
November	1996	18.84	19.66	19.45			18.06			35.46			39.79	19.38			14.65	15.46	15.31			23.78
December	1996	24.88	24.73	24.77			18.40			38.32			43.38	19.50			19.12	19.32	19.25			26.13
January	1997	17.54	20.16	19.46			17.34			30.33			33.25	19.48			19.03	20.29	20.00			23.01
February	1997	15.52	15.86	15.77			16.19			30.60			33.72	19.01			13.54	14.22	14.07			20.97
March	1997	15.52	15.86	15.77			17.10			27.94			31.39	18.20			18.89	19.43	19.31			21.82
April	1997	17.96	18.15	18.10			16.70			24.52			25.94	19.25			19.17	19.34	19.33			20.42
May	1997	23.12	24.49	24.13			16.78			23.94			25.29	18.92			17.99	18.73	18.57			20.00
June	1997	21.41	20.81	20.96			17.61			24.29			25.83	18.57			17.69	17.60	17.70			20.14
July	1997	17.47	18.24	18.04			18.78			24.01			25.57	18.22			14.80	15.75	15.54			19.78
August	1997	16.13	16.49	16.40			18.87			24.49			26.03	18.77			14.49	15.49	15.25			19.91
September	1997	15.85	16.76	16.52			18.10			26.39			30.25	15.46			13.22	14.93	14.48			20.14
October	1997	19.31	20.18	19.95			18.32			28.83			34.41	17.08			21.99	22.69	22.44			23.49
November	1997	40.95	41.78	41.56			19.42			27.50			32.67	16.61			29.55	30.39	30.08			25.61
December	1997	33.75	34.23	34.10			17.26			27.14			31.27	18.45			20.24	21.45	21.13			22.12
January	1998	23.33	24.57	24.24			15.27			26.23			30.50	17.25			17.59	18.70	18.36			20.30
February	1998						16.34			26.62			31.05	17.29			15.54	16.42	16.14			20.14
March	1998						16.68			28.13			33.33	17.19			14.89	15.28	15.15			20.53
April	1998						15.82			29.20			35.14	16.70			14.29	14.34	14.33			20.34
May	1998						15.67			28.22			34.00	16.08			13.95	14.12	14.09			19.91
June	1998						17.58			27.62			32.96	16.38			14.52	14.81	14.75			20.51
July	1998						18.40			27.25			32.27	16.67			15.63	15.55	15.58			20.88
August	1998						17.35			26.91			31.62	17.00			14.89	14.83	14.88			20.21
September	1998						16.01			27.00			31.44	17.01			13.46	13.50	13.50			19.39
October	1998	17.69	18.97	18.63			15.26			26.20			30.47	16.59			14.35	14.63	14.56			19.16
November	1998	20.36	21.63	21.30			15.53			26.48			31.36	16.22			15.23	15.30	15.30			19.57
December	1998	21.30	22.81	22.41			14.57			26.34			31.18	16.14			16.09	15.90	15.99			19.41
January	1999	17.63	17.79	17.75			14.44			26.57			31.53	16.16			13.90	13.99	13.97			18.86
February	1999	17.68	17.77	17.74			14.56			29.53			31.59	12.62			14.13	14.19	14.18			20.07
March	1999	18.07	17.84	17.90			14.69			29.84			31.79	12.59			14.71	14.53	14.61			20.35
April	1999	18.50	18.28	18.34			16.00			29.73			31.69	12.54			15.46	15.63	15.57			21.03
May	1999	18.60	18.84	18.78			17.72			28.45			31.51	12.60			15.20	15.17	15.20			21.00
June	1999	19.47	19.51	19.50			18.29			26.93			29.74	12.40			15.17	15.35	15.30			20.65
July	1999	19.86	20.30	20.18			19.81			25.18			27.54	12.92			16.02	16.35	16.26			20.77
August	1999	18.15	19.06	18.82			18.37			24.16			25.32	14.00			15.43	15.84	15.73			19.76
September	1999	18.13	19.03	18.79			17.63			23.49			24.63	13.50			17.25	17.50	17.46			19.78
October	1999	19.81	20.90	20.62			16.73			23.15			24.26	13.31			15.95	16.41	16.29			19.01
November	1999	20.88	21.38	21.25			17.90			22.52			23.52	13.67			16.60	16.95	16.85			19.32
December	1999	19.81	19.98	19.94			18.53			22.93			24.00	13.47			16.39	16.63	16.58			19.60
January	2000	19.32	19.65	19.56			17.92			22.96			24.06	13.26			15.71	15.93	15.88			19.21
February	2000	17.72	17.87	17.83			16.96			21.97			22.86	13.46			15.12	15.19	15.18			18.31
March	2000	16.22	16.09	16.12			16.86			21.80			22.65	13.65			15.11	15.12	15.13			18.20
April	2000	17.74	17.52	17.58			16.14			21.58			22.92	14.02			15.83	15.82	15.83			18.09
May	2000	18.21																				

Table A.8 Evolution of CPI food at various levels of aggregation (Continued)

Month	Year	Aggregate and wealth group																							
		Lower Juba			Mogadishu			North - SiSh & SoSh			North - SiSh			North - SoSh			Central & South			National					
		VP & P	Other	All	VP & P	Other	All	VP & P	Other	All	VP & P	Other	All	VP & P	Other	All	VP & P	Other	All	VP & P	Other	All			
January	2004	30.93	33.04	32.48			32.42			46.42			53.10			30.11	30.10	30.07	30.12			36.99			
February	2004	31.28	32.51	32.19			32.35			46.84			54.12			29.08	29.09	28.88	28.98			36.79			
March	2004	33.71	34.24	34.10			30.48			47.81			55.39			29.34	30.79	30.16	30.42			36.97			
April	2004	36.54	36.61	36.59			34.02			49.15			56.42			31.39	32.71	31.92	32.21			39.16			
May	2004	36.74	36.76	36.75			36.36			48.63			55.76			31.26	32.49	32.08	32.23			39.74			
June	2004	40.06	39.51	39.65			36.85			46.69			53.33			30.49	33.14	33.06	33.09			39.43			
July	2004	37.77	37.82	37.80			35.32			46.38			52.94			30.38	33.00	33.13	33.11			38.82			
August	2004	35.01	36.00	35.74			34.48			45.81			52.32			29.93	31.73	31.95	31.90			37.97			
September	2004	35.51	37.07	36.66			30.91			45.99			52.90			29.13	29.91	30.07	30.05			36.32			
October	2004	35.49	37.17	36.73			32.25			45.60			52.28			29.32	30.24	30.21	30.24			36.67			
November	2004	37.47	39.21	38.75			32.39			45.29			51.74			29.57	30.78	30.99	30.94			36.80			
December	2004	39.13	40.77	40.34			32.33			45.03			51.64			28.88	30.68	30.89	30.82			36.65			
January	2005	29.33	30.83	30.43			32.82			45.33			52.23			28.51	28.80	29.03	29.00			36.39			
February	2005	29.96	31.05	30.76			32.23			44.51			51.67			27.03	28.55	28.73	28.71			35.80			
March	2005	31.42	32.44	32.17			31.24			46.29			53.58			28.49	29.10	29.45	29.35			36.33			
April	2005	32.50	33.10	32.94			32.26			45.67			52.64			28.67	30.46	30.22	30.32			36.72			
May	2005	34.18	34.50	34.42			31.90			45.48			52.09			29.35	31.21	30.95	31.06			36.75			
June	2005	34.83	34.85	34.84			34.82			46.35			53.13			29.80	30.78	30.72	30.77			37.95			
July	2005	35.46	36.31	36.08			38.38			49.39			56.85			31.18	30.90	30.95	30.96			40.31			
August	2005	35.77	37.39	36.96			35.63			50.82			59.01			30.83	30.67	31.18	31.03			39.97			
September	2005	34.11	36.53	35.89			34.36			49.13			56.73			30.58	30.53	31.10	30.94			38.89			
October	2005	35.58	37.58	37.05			35.00			47.48			54.20			31.08	30.84	31.47	31.28			38.58			
November	2005	32.87	34.44	34.02			34.96			48.72			56.40			31.10	29.63	30.32	30.12			38.69			
December	2005	32.46	33.15	32.97			34.67			48.53			56.31			30.68	28.86	29.67	29.40			38.31			
January	2006	31.91	32.03	32.00			35.03			50.43			59.04			30.69	28.48	29.26	28.99			39.02			
February	2006	31.23	31.84	31.68			33.86			55.30			65.36			32.24	29.30	30.09	29.81			40.71			
March	2006	30.95	31.49	31.35			35.64			53.78			63.03			32.58	29.56	30.18	29.98			40.77			
April	2006	30.95	31.47	31.33			36.78			53.78			62.94			32.79	30.63	31.04	30.91			41.42			
May	2006	38.75	38.43	38.51			35.91			54.09			63.37			32.82	33.41	33.38	33.41			41.99			
June	2006	36.68	36.45	36.51			36.50			53.81			63.37			31.89	31.66	31.71	31.72			41.58			
July	2006	32.02	32.70	32.52			36.07			52.90			62.08			31.86	29.73	29.73	29.77			40.52			
August	2006	31.98	33.23	32.90			36.63			53.87			62.88			33.20	30.79	30.91	30.93			41.41			
September	2006	33.39	34.89	34.50			34.08			54.54			64.17			32.45	31.34	31.75	31.66			41.05			
October	2006	32.09	34.19	33.64			33.91			55.87			65.98			32.67	31.81	32.27	32.16			41.64			
November	2006	35.74	37.12	36.75			35.52			56.46			66.21			34.09	32.94	33.63	33.46			42.77			
December	2006	37.05	38.20	37.90			38.17			55.78			64.92			34.84	33.83	34.66	34.44			43.68			
January	2007	34.50	35.65	35.34			38.17			58.37			68.70			34.68	32.58	33.44	33.19			44.28			
February	2007	32.74	34.10	33.74			37.24			58.24			68.36			35.01	31.25	31.51	31.45			43.40			
March	2007	34.50	35.95	35.56			38.38			55.13			63.96			34.87	33.11	33.16	33.17			43.12			
April	2007	38.73	40.49	40.02			47.62			55.55			64.30			35.48	37.23	37.38	37.35			47.55			
May	2007	39.31	40.15	39.93			43.91			54.60			62.60			36.27	37.32	37.37	37.38			45.99			
June	2007	40.06	41.10	40.83			46.04			54.91			62.65			37.18	37.74	37.88	37.87			46.95			
July	2007	41.14	43.73	43.05			48.31			58.64			65.61			42.65	40.06	40.54	40.45			49.85			
August	2007	41.60	45.43	44.43			49.33			59.95			67.58			42.46	42.39	43.12	42.95			51.43			
September	2007	47.03	51.38	50.23			52.42			65.26			72.70			48.20	45.37	46.53	46.21			55.40			
October	2007	50.15	55.28	53.93			64.22			70.26			70.26			49.49	48.05	49.28	48.94			56.81			
November	2007	50.61	55.31	54.08			66.09			71.90			71.90			51.90	49.34	50.69	50.33			58.91			
December	2007	55.74	60.55	59.28			63.69			68.81			68.81			51.19	50.85	52.20	51.85			59.45			
January	2008	59.72	64.76	63.43			68.22			73.10			73.10			56.31	53.33	54.59	54.29			62.87			
February	2008	64.41	68.43	67.37			67.53			72.04			76.76			60.52	59.39	60.33	60.15			67.03			
March	2008	68.79	72.04	71.18			78.52			76.85			81.42			65.69	66.40	67.48	67.27			74.56			
April	2008	96.56	105.14	102.88			95.95			85.34			87.88			79.14	85.54	88.21	87.51			89.46			
May	2008	108.13	114.66	112.94			119.65			92.34			91.38			94.66	100.63	102.67	102.09			104.18			
June	2008	131.64	140.82	138.40			134.04			101.05			96.33			112.58	112.26	115.23	114.37			115.82			
July	2008	137.99	145.81	143.74			135.49			112.04			106.74			124.97	116.64	120.10	119.08			121.82			
August	2008	140.91	146.42	144.97			132.32			111.87			105.30			127.91	118.86	122.63	121.49			121.43			
September	2008	137.44	145.14	143.12			125.26			111.12			104.00			128.50	121.26	125.44	124.14			119.62			
October	2008	128.72	139.42	136.61			118.20			103.06			97.69			116.									

The Information Management Process

Gathering & processing

- FSNAU has a unique network of 32 specialists all over Somalia, who assess the nutrition and food security situation regularly and 120 enumerators throughout the country, who provide a rich source of information to ensure a good coverage of data.
- Nutrition data is processed and analyzed using the Statistical Package for Social Sciences (SPSS), EPIInfo/ENA and STATA software for meta-analysis.
- FSNAU developed the Integrated Phase Classification (IPC), a set of protocols for consolidating and summarizing situational analysis. The mapping tool provides a common classification system for food security that draws from the strengths of existing classification systems and integrates them with supporting tools for analysis and communication of food insecurity.
- Food security information is gathered through rapid assessments as well as monthly monitoring of market prices, climate, crop and livestock situations.
- Baseline livelihood analysis is conducted using an expanded Household Economy Approach (HEA).
- The Integrated Database System (IDS), an online repository on FSNAU's official website www.fsnau.org, provides a web-based user interface for data query, data import and export facilities from and into MS Excel, graphing, spreadsheet management and edit functions.

Validation of Analysis

- Quality control of nutrition data is done using the automated plausibility checks function in ENA software. The parameters tested include; missing/flagged data, age distribution, kurtosis, digit preference, skewness and overall sex ratio.
- Quality control of food security data is done through exploratory and trend analysis of the different variables including checks for completeness/missing data, market price consistency, seasonal and pattern trends, ground truthing and triangulation of data with staff and other partner agencies, and secondary data such as satellite imagery, international market prices, FSNAU baseline data, etc.
- Before the launch of the biannual seasonal assessment results (Gu and *Deyr*), two separate day-long vetting meetings are held comprising of major technical organizations and agencies in Somalia's Food Security and Nutrition clusters. The team critically reviews the analysis presented by FSNAU and challenges the overall analysis where necessary. This is an opportunity to share the detailed analysis, which is often not possible during shorter presentations or in the briefs.

Products and Dissemination

- A broad range of FSNAU information products include, monthly, quarterly and biannual reports on food and livelihood insecurity, markets, climate and nutrition, which are distributed both in print and digital formats including PowerPoint presentations and downloadable file available on the FSNAU site.
- Feedback meetings with key audiences enable us to evaluate the effectiveness of our information products. We constantly refine our information to make sure it is easily understandable to our different audiences.
- FSNAU has also developed a three year integrated communication strategy to ensure that its information products are made available in ways appropriate to different audiences including, donors, aid and development agencies, the media, Somalia authorities and the general public.

United Nations Somalia, Ngecha Road Campus

Box 1230, Village Market, Nairobi, Kenya

Tel: +254-(0)20-4000000/500, Cell: +254-(0)722202146 / (0)733-616881

Fax: +254-20-4000555

Email: info@fsnau.org

Website: www.fsnau.org